X 389

Library Service Division
General Microfilm Co.
100 Inman St.
Cambridge, Mass. 02139

School Bells To Chime . . .
We Tell You The Time . . .
And Your School Bus Line.

(See Stories Below)

The ANDOVER TOWNSMAN

Andover's Own Newspaper Since 1887

VOLUME 83 NUMBER 47 | THE ANDOVER TOWNSMAN, AUGUST 27, 1970 | PRICE 10 CENTS

CHECKING. Chairman James J. St. Germain, James Hamilton and Abbott Batchelder of the West School Building Committee check materials being installed for a stage in the 24-room addition to the school.

Schools Ready For Opening Day Throng

Andover's public schools are ready to welcome back a record enrollment for the new school year which will begin Thursday, Sept. 10.

It is estimated that the registration this year will reach 6,165, an increase of almost 300 over a year ago.

Dr. Kenneth R. Seifert, superintendent of schools reports that plans are proceeding for opening day and include the opening of the new 24 room addition to the West school.

While the building will not be fully completed at the time, it is expected to be ready for use, thus relieving overcrowded conditions in that area of town.

A special orientation program has been set up for the new school by Miss Isabelle Dobbie, principal.

Dr. Seifert reports that the full staff will be on hand as of Tuesday, Sept. 8. The professional staff will have meetings both Tuesday and Wednesday in anticipation of opening day.

A special program will be conducted on Sept. 8 from 4:30 to 7 p.m. for new teachers in the system.

There are 30 additional teachers joining the system this year to fill the increased needs of the rising enrollment and the opening of the West school addition.

As of Tuesday night 69 new teachers had been elected by the school committee. Of these, according to Asst. Supt. Vaughn Clapp, 22 are accepting their first assignments.

As for the buildings, Jack Berberian, supervisor of general services, reports that all will be in readiness for the new year.

His department has been going through the schools during the summer months doing routine maintenance.

Other projects have included major alterations at the East Junior High school, a project which has been underway for the past two years in a plan to update the building.

Berberian reports that work is

(Continued on Page 32)

Policy Studied

Second Ambulance Sought

A second ambulance for the town will be requested at the October town meeting.

The selectmen, meeting in special session Wednesday morning, decided to insert an article in the warrant for the second emergency vehicle and also to work on policy of use of the ambulance.

Concern over the ambulance policy has been prominent of late, and became even more so last Thursday when the North Reading ambulance had to respond to an emergency at the Shawsheen Rubber Co. in Ballardvale where a man was seriously burned in a naptha fire.

Andover's ambulance was out of service at the time, having a dome light repaired.

Present policy of the ambulance service is that emergencies will be handled only to Lawrence hospitals. This policy is now under study.

Each selectman has been asked to suggest changes in the policy and submit them to Town Manager J. Maynard Austin, who has been asked to examine them and make recommendations.

Addition of a second ambulance will probably run into problems at town meeting. One of the prime points will be staffing.

Fire Chief Henry L. Hilton requested additional men for the fire department at the annual town meeting and was denied. At the time he said the additional manpower was needed to conform to an insurance survey recommendation done several years ago.

Monday night Mrs. Ruth Lynch expressed concern over the last Thursday accident.

She asked if a faulty dome light could be considered a "major repair."

She felt that if the ambulance was being serviced, then an ambulance crew member should be with the vehicle and ready to respond in such an emergency.

She also questioned the need of a Cadillac, noting the cost of $16,000. It was suggested that

(Continued on Page 32)

Home Room Assignments, Bus Schedules, In This Issue

That happy time of year for some, unhappy for others has arrived again.

It's back to school time again. Andover schools open for the year on Thursday, September 10.

In this week's issue of the TOWNSMAN, are the school bus schedules, home room assignments for the East and West Junior High schools. Also listed are some of the registration dates for new students or transfers to the Andover system.

This particular time of year was probably best expressed in a cartoon in a Boston newspaper Sunday. It depicted a mother with a broad smile on her face looking at school buses being readied for the season, while her two cherubs expressed a saddened look at the impending prospects of a return to the books.

To Examine Year Round School Plans

Discussion of the possibilities of the year 'round school will be among the subjects of the Sept. 22 meeting of the school committee.

Dr. Kenneth R. Seifert, superintendent of schools, presented committee members a report on five plans for use of the schools on a year 'round basis Tuesday night. The information was gathered from a publication of the American Association of School Administrators.

Dr. Seifert noted that Andover now has voluntary summer school and curriculum projects and that the administration expects to investigate and where possible implement other year 'round projects.

Mrs. Virginia Cole expressed interest in the report and asked that it be placed on the agenda for one of the September meetings.

Vandalism On Increase

Vandalism and malicious damage is on the increase locally, but not as bad as in other communities, Jack Berberian, supervisor of general services reports.

His men have been busy this summer making repairs to damaged public school property, mostly broken windows, but some of the men have had to turn to shingling.

At the Bancroft school, it has become common practice for youthful vandals to strip off shingles from the roof. In many areas of the building the roof extends to almost ground level.

The school department has had shingles on hand to replace the damage and increased attention is being given to the Bancroft area. Anyone found causing damage will be prosecuted.

Window damage has been severe.

For example on one weekend shortly after the close of school in June, 52 windows were broken in the Shawsheen school.

On a recent weekend 14 large windows were broken in the Stowe school.

Despite this, however, Berberian feels this town has been "fortunate," in comparison with reports he has from other communities where public property damage through vandalism has been much greater.

Berberian says the problem here is getting worse, but still not as bad as in other places.

YARD SALE
TODAY & FRIDAY
August 27th & 28th
Where?
210 MAIN ST., ROUTE 28 AT
THE FURNITURE OUTLET
NORTH READING
Fantastic prices for two days only on 2 piece living room sets, chairs, swivel rockers, dining sets, occasional pieces . . . all in Pine and Maple!
COME EARLY FOR BEST SELECTION
ALL NEW MERCHANDISE

The Pied Pipers of Andover
ANDOVER
Plumbing
& Heating
Formerly Buchan & McNally
"HAL" RUTTER, Prop.
211 No. Main St. 475-512
Reg. No. 6510

INVALID SUPPLIES
WHEELCHAIRS
WALKERS, ETC.
RENTALS & SALES
HUGHES
PHARMACY
MAIN Cor. PARK STREET
FREE DELIVERY
475-0107

Painting Improvements
Wm. LAWRIE
Interior &
Exterior Painting
Paperhanging
Call 475-0924

Where Quality & Savings Count

ANDOVER
CO-OP

ROAST SALE

BOTTOM ROUND lb 99c

BACK RUMP lb 1.09

GROUND ROUND HAMBURG lb 99c

GROUND SIRLOIN HAMBURG lb 1.09

DELICATESSEN

KAYEM OR ESSEM Natural Casing FRANKFURTS lb 89c

CHET'S DELICIOUS CHICKEN SALAD 1/2 lb 69c

GERMAN BOLOGNA lb 83c

SWEET HONEYDEW MELONS ea 49c

TENDER CALIFORNIA CARROTS 2 PKGS 25c

NEW CROP – FIRST OF SEASON MacIntosh APPLES 2¼" MIN 3 lbs 49c

SWEET THOMPSON SEEDLESS GRAPES lb 35c

CRANBERRY JUICE COCKTAIL 32 OUNCE 2 for 89c

AJAX DETERGENT KING SIZE SAVE 40¢ 1.09

GLORIETTA FRUIT COCKTAIL 303 CANS 3 for 79c

LOW LOW LOW PRICES

EYE OF ROUND ROAST lb 1.29

PEPPER STEAK lb 1.39

CUBE STEAK lb 1.29

BREAKFAST STEAK lb 1.39

JOHNSON'S PLEDGE 7 OZ SIZE 65c

NESTLE'S Quick Chocolate FLAVOR 2 POUND TIN 75c

BOUNTY JUMBO TOWELS 3 for 1.00

INSTRUCTION. Robert Demers, left, gives instruction to Lt. Thomas Andrews and John Murnane, on the operation of the bucket of the Aerial platform truck which is now stationed in the fire department's new public safety center on North Main street.

West Jr. High Home Rooms

Home room assignments for West Junior High school beginning in September are as follows:

Grade 7

Room 12 - Miss Gerry (Instrumental) Labeeb Abboud, Steven Barney, George Bragdon, Dana Cohen, Scott Cooper, Gerald Cox, Alan Griffin, Scott Hammar, Madelyn Hesketh, Peter Hesketh, Joan Hochschwender, Mark Ketzler, Kenneth LaFleur, Renee LaFond, Jay Lustig, Caren MacMillan, David Need, Thomas Nelson, Maria Nicolosi, Judy Pelrine, Roger Ramsey, Frederick Rau, Russell Swan, Steven Tatarunis, Judy VerPlanck, Nancy Webster, Beverly White.

Room 2 - Mrs. Fitzgibbons - Daniel Abugov through Robin Brandt

Room 3 - Miss Linehan - David Bronson through Thomas Devlin

Room 7 - Miss Drew - James Deyermond through Douglas Guild

Room 8 - Mr. Darrin - Thomas Guilmain through Sharon MacDonald

Room 10 - Miss Campbell - Sandra MacKay through Randy Page

Room 11 - Teacher to be assigned - Anne Pallone through Erik Seymour

Room 13 - Mrs. Sipsey - Timothy Shea through Mark Zurwell

Grade 8

Room 32 - Mr. Bowser (Instrumental) Stephen Abodeely, Ruth Benson, Karen Berberian, Douglas Campbell, Jeffrey Berenson, Timothy DeRosa, Michael Derosier, Gayle Finnagan, David Fitzgerald, Debra Gray, Mark Hamilton, Mark Hammar, Laurie Hemsworth, John Herr, Mark Hewett, John Kowalik, Daniel Lafond, Wayne Larson, Pamela Lebowitz, Ina Loeb, Mary Longendorfer, Brandford MacGowan, Paul McVey, Ann Moseley, Tony Peters, Peter Reilly, John Rindge, Linda Schofield, Lora Schofield, Brenda St. Germain, Sharon Taymor, Deborah Westaway, Roch St. Germain.

Room 4 - Miss Conte - Brian Ahern through Krista Coburn

Room 5 - Mrs. Lucy - Donna Cochrane through Barbara Dixon

Room 6 - Mrs. Beauchesne - Susan Dube through Diane Hartman

Room 21 - Mrs. Doherty - Deborah Hayman through Philip LaTorre

Room 22 - Mr. Covino - Robert Lennon through Neil Mufson

Room 24 - Mr. Dewire - Robert Murgia through Allyson Rudy

Room 25 - Mr. McCaffrey - Kevin Saba through Patricia Therriend

Room 26 - Mrs. Pfeil - James Toscano through Jonathan Zappala

Grade 9

Room 27 - Mr. McCarthy (Instrumental) Aida Abboud, Russell Arsenault, Karen Babicki, John Belanger, Mark Bozen, Alan Cameron, Lisa Cox, Randolph Dagley, Mark Fleischer, Karen Haag, Cheryl Harris, David Jackson, Steven Ketzler, Harry Krikorian, Karin Larson, David Lookwood, Edward Need, Carol Oldaker, Nancy Paterson, Mark Perrault, Mark Raye, David Schlegel, Robert Scribner, George Stedman, Thomas Sullivan, Judith Swan.

Room 14 - Mrs. Chattpar - Joyce Abugov through Barry Bronson

Room 15 - Mrs. Weber - Marcia Clasby through Ann Fitzgerald

Room 16 - Mr. Sanford - Stephen Flanagan through Susan Jensen

Room 17 - Mrs. Howard - William Kenney through Michael McCann

Room 18 - Mr. Green - Robert McCarthy through Patricia Pierro

Room 19 - Mrs. Harrison - Kane Pillsbury through Suzan Stahl

Room 20 - Mr. Kennedy - Rodney Stedman through Fredric Yunggebauer.

A great many people would rather be thought rich than be considered rich in thought.

STEVE'S BARBER SHOP
17 MAIN ST. ANDOVER
EXPERT BARBERING
COURTEOUS SERVICE
8:30 to 6: SAT. 'till 5
CLOSED MONDAYS

NOTICE
ANDOVER FINANCE CO.
TEMPORARILY LOCATED AT
Andover Bike Shop
24 POST OFFICE AVE.
475-1998

SERVING 2,000,000 NEW ENGLANDERS · N.E.P.A.

The ANDOVER TOWNSMAN

Established 1887

Irving E. Rogers
Publisher & Editor

Robert E. Finneran
Managing Editor

Raymond B. DeRuisseau
Business & Advertising Manager

Published Every Thursday
26 Chestnut St., Andover, 01810
TEL. 475-1943
Second Class Postage
Paid at Andover, Mass.
10¢ per Copy — $5.00 per Year

MEMBER
NATIONAL NEWSPAPER Association · Founded 1885

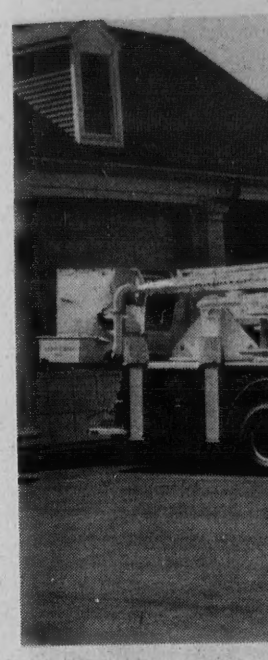

FINALLY HOME. A
quarters ready for du
ago but had to be ho
would not hold it.

Four Andover Men Listed In CD Directo

John J. Callahan, Main St., Wesley H. Sunset Rock Road, and Wilson, 88 Lowell St., as registered, and Mooney, 18 Chester S registered in the late Director of Fallout Sh ysts published by the Civil Defense. Ther residents of Massach have successfully studies in this field, a Director Allan R. Zen Massachusetts Civil Agency.

Of those certified t are registered profess tects and/or engineers non-registered. In add 100 others who comple recently are in the

Dates Set F Registratio

Registration of new take place daily at the from Aug. 26 through 9 a.m. to 12 noon and

No pupils will be regi opening day of scho

Parents should br cards with the pupil registration and in c pupils, birth certifica

Volunteers wishi in the classrooms or should contact the office for an appointm

The Suplemental T Employment Program term work experien for recent manpow graduates who lose t who are unable to g cause of brief down local economy. Wor in both public and profit organizations.

Look for bank with big blue

MERRIM VALLEY

FINALLY HOME. Andover's new aerial platform fire apparatus has finally arrived at central quarters ready for duty with the opening of the public safety center. It arrived several months ago but had to be housed at the West Andover station, since the floor at the old Central station would not hold it.

All pest problems are created by environmental conditions which favor the pest. Altering the environment to make it less favorable; plant spacing, species diversity, timing, crop rotation, plant hormones, water management, fertilizers, soil preparation and sanitation may control pests or reduce their rate of increase, the Massachusetts Audubon Society says.

DOG OBEDIENCE SCHOOL

7 Weekly lessons

September 3, 1970, 7:30 p.m.

AT

Fair Isle Kennel

352-6442 VISITORS WELCOME

Four Andover Men Listed In CD Directory

John J. Callahan, 166 North Main St., Wesley H. Randig, 36 Sunset Rock Road, and James D. Wilson, 88 Lowell St., are listed as registered, and Arthur J. Mooney, 18 Chester St., as non-registered in the latest National Director of Fallout Shelter Analysts published by the Office of Civil Defense. There are 508 residents of Massachusetts who have successfully completed studies in this field, according to Director Allan R. Zenowitz of the Massachusetts Civil Defense Agency.

Of those certified to date, 309 are registered professional architects and/or engineers and 199 are non-registered. In addition, nearly 100 others who completed courses recently are in the process of being certified.

Tuition free-courses in fallout shelter analysis in Massachusetts are given over a 15 week period under the direction of Professor Carl H. Koontz of the Department of Civil Engineering, Worcester Polytechnic Institute, Worcester. While no courses are scheduled for this fall, two will be given in the spring of 1971, one in Boston and the other at the MCDA Emergency Operating Center, Framingham.

Dates Set For Registration

Registration of new pupils will take place daily at the South school from Aug. 26 through Sept. 9 from 9 a.m. to 12 noon and 1 to 3 p.m.

No pupils will be registered on the opening day of school, Sept. 10.

Parents should bring transfer cards with the pupil at time of registration and in cases of new pupils, birth certificates.

Volunteers wishing to work in the classrooms or in the library should contact the South school office for an appointment.

The Suplemental Training and Employment Program is a short-term work experience program for recent manpower program graduates who lose their jobs or who are unable to get a job because of brief downturns in the local economy. Work is provided in both public and private non-profit organizations.

Look for the bank with the big blue M.

MERRIMACK VALLEY BANK
MEMBER FDIC

back-to-school hit . . .
groovy ribbed knit!

Nifty knit co-ordinates to pepper her back-to-school action with a totally new strictly sensational new look. Fashioned by Infanta from luxurious 100% orlon acrylic. Buy the entire wardrobe for unlimited versatility and great dress-up fun! Choose red, green or navy.

The popular poncho with lavish trim for that extra dash of excitement $10

Fabulous flare bottom slacks with elastic waist for neatness and comfort. 7-8-10-12-14. $12

Jumper dress with long sleeves, crew neck and large gold colored zipper. 7-8-10-12-14. $14

Long sleeve turtle neck sweater with belt and bone buckle. $9

Sutherland's

Olde Andover Village
Downtown Lawrence

Gets Doctorate

At commencement exercises held recently at the University of Rhode Island, Kingston, R.I., John P. Toomey, formerly of Brown St., was awarded a Ph.D degree in electrical engineering.

Dr. Toomey is currently a member of the technical staff at the Bell Telephone laboratories, Whippany, N.J.

He and his wife, the former Phyllis Bailey, and son, are residing in Morristown, N.J.

Unveil Your Beauty
BE FREE OF
UNWANTED HAIR
FAST, PERMANENT RESULTS
- FACE - BODY - ARMS
- LEGS - EYEBROW SHAPING
By Appointment
AMY GEORGE, R.E.
TEL.687-7977

KODWYCK
GALLERY
30 ARTISTS
FINE PAINTINGS
10 - 4 DAILY – FRI. 9 P.M.
37 STATE STREET
NEWBURYPORT
TEL. 465-3301

THIS FALL
Join the Congenial Group.
Experience New Ideas.
Learn New Skills
NORTHERN ESSEX
COMMUNITY COLLEGE
70 courses scheduled to begin
September 14, 1970
(Additional Offerings in
Chelmsford and Lowell)
REGISTRATION: Sept. 1, 2, 3, 8, 9, 10
6:00-8:00 PM, Summer St. Campus, Haverhill
For Further Information, write or call
DIRECTOR, CONTINUING EDUCATION,
Northern Essex Community College
Haverhill
373-3821, EXT. 34

SENIOR L. L. 'STARS' – Pictured above are the Andover Senior Little League All-Stars, who recently advanced to the semi-finals of the District 14 Tournament. Front row (l-r): Dave Sweetser, Gary Peck, Chucky Barr, Jeff Alexander, Steve Richards, Pat Doyle and Mike Mulligan; Second row: John Jolie, Steve Robinson, Dave Rice, John Christopher, Mark Sweetser and Joe Conlon; Back row: Manager Mike Sweetser, Scott Lebowitz, Charlie Wiggs, Blaine Randall and Coach Chuck Barr.

Physical Education Requirements

Physical education requirements for Andover West Junior High school as announced by Principal William E. Hart.

Each seventh grade girl entering West Junior High school in September should have the following equipment ready for class during the week of September 14.

1 - Gym Suit Style #2016 available at any local or Lawrence sporting goods store. This suit is Navy Blue on the bottom and navy blue and white strips on top with a short sleeve.

The students full first and last name (no initials, please) should be sewn with white thread to the hem of the shorts on the left hand side. Lettering should be about one inch in height.

1 - Pair of navy blue or black gym sneakers. Name should be applied with indelible ink on the inside of the tongue of the sneaker.
2 - Pair of white socks.
2 - Bath size towels. Name should be applied with indelible felt marker on both sides of the towel or sewn with thread of contrasting color.
1 - Sweatshirt, dark color preferred. Name should be placed on the upper left side with a contrasting color thread. Lettering should be about one inch in height.

Optional equipment: Shower Cap, shower shoes, deodorant. All gym equipment should be well marked with both first and last name. Students should carry equipment in a strong paper bag no facilities are provided for storage of airplane bags and the like.

Boy's Physical Education Requirements.

1 - Royal blue shorts.
1 - Reversible yellow and blue T Shirt.

Both of the above are available at local and Lawrence Sportings Goods stores.

2 - Pair of white socks.
1 - Pair of sneakers.
1 - Towel.

All equipment should be well marked with indelible ink or waterproof felt marker. First and last names should be on all equipment.

UPSON'S
PHARMACY
2 POOR STREET
FREE PRESCRIPTION DELIVERY
475-2590

To Enter Skidmore

Two residents of the Andover area are among about 540 freshmen expected to arrive Sunday, Sept. 13, to begin their studies at Skidmore College, Saratoga Springs, N.Y.

A two-day orientation program will precede the opening of classes Wednesday, Sept. 16, and will continue into the fall. The annual fall convocation will be held at 4 p.m. on opening day.

Freshmen from the Andover area include: Miss Suzanne C. Rowen, daughter of Mrs. Ann N. Romanos of 209 Salem St., and Miss Sally L. Wood, daughter of Mr. and Mrs. Robert F. Wood of A-2 Colonial Drive.

BACK TO SCHOOL
SERVICES
HOUR SERVICE SUPREME CLEANERS HOUR SERVICE
S&H GREEN STAMPS
1 HOUR – ODORLESS
CLEANING SERVICE
3 HOUR SERVICE ON
MEN'S WHITE SHIRTS
REPAIRS
&
ALTERATIONS
OUR PERSONNEL ARE SCHOOLED AND SKILLED
IN THE CARE OF YOUR VALUABLE GARMENTS
SUPREME
CLEANERS
SHAWSHEEN
PLAZA
ANDOVER
475-6636

THE
RED
CARPET
DEALER
CLASS, IT'S GOT!
BUICK'S
OPEL
GT

– AND ONLY
$3374
DELIVERED IN ANDOVER
SEE IT TODAY AT –
TAYLOR BUICK COMPANY
599-605 SOUTH UNION ST. – LAWRENCE – 683-9571

BANK OPENS AT 8:30 A.M.

Bring in your friends or relatives take home a Magnavox 12" TV free!

12" MAGNAVOX PORTABLE
- 71 square inches of screen
- adjustable antenna
- tunes all channels
- hide-away carry handle

Bring in a friend, or relative* to open a $5,000, 12 or 24 month Arlington Trust Investment Savings Account. When you do, you get a SuperGift—the 12" Magnavox Portable Television Set FREE! Your friend or relative walks out with one of the 5-Star Gifts listed below. Or, bring in any combination of depositors to total $5,000 (with a minimum of $1,000 per 12 or 24 month account) and still get your SuperGift—a 12" Magnavox TV FREE! Each of your depositors gets his choice of one of the 1-Star Gifts below!

Everybody wins, so line up your friends today!

or...bring in your savings money...take your choice of these free gifts!

5-STAR GIFTS . . . DEPOSIT $5,000 AND TAKE YOUR PICK! Open a new account with $5,000 or add $5,000 to your present Arlington Trust Investment Savings Account. (Take your choice of our high rate 12-month or 24-month accounts). Then, take your choice of one of the 5-Star Gifts below. (Limit: 1 gift per account)

MEN'S OR WOMEN'S LUGGAGE
21" Weekender Reinforced vinyl, luxuriously finished inside.
"Carry-On" Flight Bag Carries everything a man needs on business trips . . . suits, shirts, etc. Has 3 outside zippered bags.

5-STAR

BLACK & DECKER ¼" DELUXE DRILL
Drill, sand, polish, buff, grind, even mix paint. 110 volts AC.

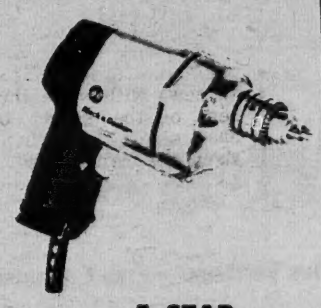

5-STAR

TOASTMASTER BROILER
Automatic thermostat . . . 2 position tray . . . temperature guide on side. 15" long, 10" deep, 7¾" high. A deluxe broiler/toaster!

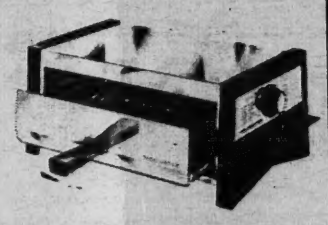

5-STAR

21 JEWEL MAN'S OR LADIES' WRISTWATCH
Both by Leon Piradet. Man's handsome watch is water and shock resistant. Ladies' model features exquisite detailing, expandable bracelet.

5-STAR

SONY CUBE RADIO
Solid State AM transistor in wood grain finish. Ideal for desk, table or may be hung on wall. Batteries included.

5-STAR

SPECIAL SPONSOR OFFER Bring in a friend or relative* to deposit $1,000, or any combination of depositors to total $1,000 (with a minimum of $250 per 12 or 24 month account) and get a 5-Star Gift FREE, each of your friends gets his choice of a 1-Star Gift FREE. You get a gift as a "sponsor", your friends get a gift, too. (Limit: 1 gift per account)

1-STAR GIFTS . . . DEPOSIT $250 AND TAKE YOUR PICK! Open a new account with $250 or more or add $250 or more to your present Arlington Trust Investment Savings Account. (You have a choice of our high rate 90-day Special Notice, 12-month or 24-month Maturity Accounts). You also have your choice of the five terrific 1-Star Gifts listed below: (Limit: 1 gift per account)

CRESTLINE FOLDING BARBECUE GRILL
22" folding brazier with 2 side handles. "Perma Lift" grid positioner. Red with black legs. Weighs 14 lbs.

1-STAR

VAN WYCK CAN OPENER
Completely automatic . . . has a magnet to hold the lid . . . opens any size or shape of can.

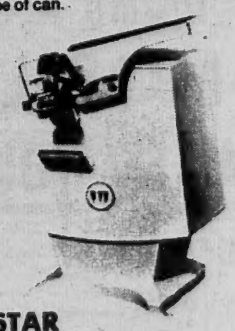

1-STAR

KODAK "HAWKEYE II" INSTAMATIC CAMERA
No settings or threading required: just drop in film cartridge . . . aim and shoot quality black & white or color snapshots or color slides. Flashcube attachment included.

1-STAR

LADY HALLMARK LIGHTED COSMETIC MIRROR
In its own smart carrying case. Lights give sharp, clear, shadow-free illumination. Regular and magnifying mirrors.

1-STAR

CORNINGWARE ONE-QUART SAUCEPAN WITH COVER AND CRADLE
In the classic Cornflower pattern, with its own cover and cradle for oven-to-table use.

1-STAR

* Members of your own household excluded.

EVERYBODY ENDS UP WAY AHEAD BY SAVING AT ARLINGTON TRUST!

ESSEX COUNTY'S LARGEST COMMERCIAL BANK

Arlington Trust company

Arlington Trust is insured by the Federal Deposit Insurance Corporation, an agency of the United States Government

• ANDOVER OFFICE IN SHAWSHEEN PLAZA

Subscribe to the TOWNSMAN

If you are planning a long trip be sure to get the proper rest before starting out. Too little rest could cause you to become drowsy behind the wheel. Eternal rest could be the result.

the Bible speaks to you
CHRISTIAN SCIENCE RADIO SERIES
SUNDAY
7:15 a.m. WHDH, 850 kc. Boston
7:15 a.m. WCOP, 1150 kc. Boston
9:45 a.m. WEZE, 1260 kc. Boston

EVERY PATTERN OF STERLING SILVER MADE IN AMERICA IS AVAILABLE HERE
GRECOE JEWELERS
JEWELER – OPTICIAN
Jeweler to Andover
46 MAIN ST. 475–0830

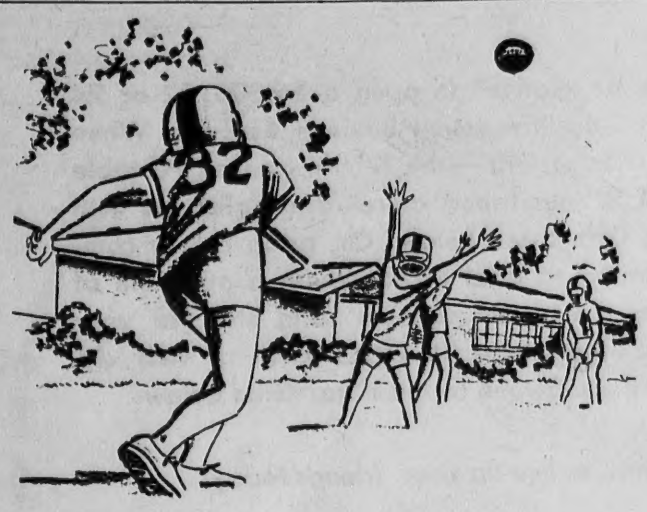

Why wait until Spring ?

Fall is the naturally right time to improve your lawn!

The few weeks of late summer and early fall are by far the best opportunity to upgrade your lawn. Days are growing shorter. Dews are heavier. The soil is warm, and nights are growing cooler. It's the one time of year when Mother Nature has all the odds stacked in your favor — the *naturally* right time to make real lawn progress.

Turf Builder is the fertilizer that helps grass multiply itself. Turns thin browned out lawns into thicker, greener turf. Use it any time, any weather. Will not burn grass or harm grass seed. Clean. Lightweight. Easy to handle. How about this weekend?

Scotts **100th Anniversary Sale**
15,000 sq ft bag (60 lbs) ~~13.95~~ 11.95
10,000 sq ft bag (40 lbs) ~~9.95~~ 8.95

Windsor is Scotts improved variety of Kentucky bluegrass that develops into a magnificently green lawn. It thrives in summer's heat and takes wear and tear. Available as all Windsor or a blend containing 35% Windsor.

Scotts **100th Anniversary Sale**
Save $2 on Windsor
2,500 sq ft box (3 lbs) ~~11.95~~ 9.95
Save $1 on Blend 35
2,500 sq ft box (4 lbs) ~~7.95~~ 6.95

HILL'S
AMERICAN HARDWARE
45 MAIN ST. TEL. 475-0102

AT THE CHURCHES

West Parish Church
REV. NORMAN E. DUBIE SR.
SUNDAY: 9 a.m. Morning Service of Worship in the Chapel in West Parish Cemetery.

Andover Baptist Church
REV. EARL ROBINSON, Pastor
SUNDAY: 9:30 a.m. Union Service at the South Church.

Free Church
(United Church of Christ)
Rev. J. Allyn Bradford, Pastor
SUNDAY: 9:30 a.m. Union Service at the South Church.

Faith Lutheran Church
360 South Main St.
Rev. Hartland H. Gifford, Pastor
SUNDAY: 9:30 a.m. Worship Service and nursery.

First Church of Christ Scientist
278 North Main Street
SUNDAY: 10:30 a.m. Sunday School; Nursery available; Church Service. Subject of lesson sermon: "Christ Jesus." Evening Services every first and third Sunday at 7 p.m. Wednesday: 8 p.m. Testimony Meeting.

South Church
(United Church of Christ)
Rev. J. Everett Bodge
SUNDAY: 9:30 a.m. Union Service: with the Free Christian Church and the Andover Baptist Church: the Rev. J. Everett Bodge; "God's World and Ours."

MEN'S HAIR STYLING
Coloring – Hairpieces
COCO'S
BARBER SHOP
6 Poor St., Shawsheen Square
PLENTY OF FREE PARKING
Phone 475–0452

St. Joseph's Church
(Ballardvale)
SUNDAY: Masses - 9, 10:15 and 11:30 a.m. Confessions heard before Mass. Holyday Mass 9 a.m.

St. Robert Bellarmine Church
Rev. William J. Fitzgerald
SATURDAY - Evening Mass - 7 p.m.
SUNDAY: Masses - 7, 9, and 11:30 a.m.

St. Augustine's Church
Rev. Kenneth J. Kennedy, O.S.A. Pastor
SATURDAY - Evening Masses - 4 and 5:30 p.m.
Eves of Holydays - 5:30 and 7 p.m.
SUNDAY - Masses - 7, 8:45, 10, 11:15 and 12:30.
Holydays Masses: 7, 8, 10:30, 5:30 and 7 p.m.
First Friday Masses: 7, 8, 10:30, and 5:30 p.m.
Weekday Masses: 8 a.m. and 5:30 p.m.
Confessions: Saturdays and Eves of Holydays and First Fridays: 4:30 to 5:30 and 7:30 to 8:30 p.m.
Baptisms: Sunday afternoon at 2 p.m. by appointment - followed by blessing of mothers.

Andover Bible Chapel
266 Lowell Street
SUNDAY: 9:15 a.m. Communion Service; 11 a.m. Morning Service and Sunday school; 7 p.m. Evening Service. Nursery available.

Temple Emanuel
483 Lowell St., Lawrence
Rabbi Harry A. Roth
Cantor Irving Shuman
FRIDAY: 8:15 p.m.
SATURDAY: 9 a.m. & 10:30 a.m.

Ballard Vale United Church
Methodist & Congregational
Rev. Charles A. Fowlie
SUNDAY: 9:30 a.m. Worship and Nursery.

New Manual "HERMES 90" Adding Machines
Adds – Substracts
Multiplies
Credit Balance
$99.50
A. K. Thomas Co.
525 ESSEX ST. LAWRENCE
TEL. 683–5359 & 683–5332

Make MOVING DAY a Holiday
Dependable Service • Courteous Personnel • Free Estimates
WM. B. KENT & SONS
550 TURNPIKE ST.
NO. ANDOVER
(Junction Rts 114–125)
683–9439
Authorized Agent for North American World-Wide Moving

YEAR END SALE!
Extra High Allowance
For Your Car Toward A
'70 OLDSMOBILE
We Have A DEAL For YOU!
LOOKING FOR ECONOMY?
We Have Several
Cutlass
Models In Stock . . . .
NO PAYMENT 'TIL OCTOBER
METHUEN BROADWAY RTE. 28
West Street Motors
WEST ST.
OLDSMOBILE 134 OVER 45 YEARS OF RELIABILITY
OPEN TILL 9 P.M. — SAT. TILL 5 P.M. — 683-8775
HAVERHILL ST., RTE. 110
LOWELL ST.
ESSEX STREET, LAWRENCE, MASS.

Christ Church
REV. J. EDISON PIKE, Rector
SUNDAY: 8 a.m. Holy Communion. 10 a.m. Morning Prayer and Sermon.

Religious School Registration

Temple Emanuel of Merrimack Valley, 101 West Forest St., Lowell, is now holding registration for the new semester of its religious school. A reform temple, Temple Emanuel stresses a modern, exciting look at traditional subjects. The religious school which meets on Sundays from 9:30 a.m. to 12 noon, holds classes for children from the first to tenth grades.

Rabbi Breslauer said that the bold relevant curriculum will instill within the child a positive attitude towards his heritage and the Jewish people. "Not the amount of time spent studying, but the quality and spirit of the learning is foremost," he declared. "Judaism is 'caught' not 'taught.'"

The program for the primary grades is tailored for the interest and attention span of young children. Jewish history is made exciting by stories of great personalities -- drama and song as well as arts and crafts help bring ancient times to life. The Jewish holidays sparkle with music, audio-visual aids, and maximum child participation. The course in ethics is taught by an inductive method, using lively examples from everyday life together with illustrations from the Jewish Past. Hebrew is begun in the fourth grade and the child is quickly taught to read basic prayers and also to be able to recognize new, unfamiliar material. There is also scheduled a program of club activities and assemblies enlivening the year.

The intermediate and advanced grades will be provided with a similar program to be examined in an article to be published in two weeks. All who wish more information or facts about the grades that most concern them should phone the Temple office at 454-1372.

Registration takes place on Monday evening, Sept. 14.

The first day of classes is Sunday, Sept. 20.

Preparation Program For CCD Teachers

Each and every religious education text is unique; it has its own authors, its own philosophy and basic techniques and/or presuppositions.

Being aware of this and realizing that there are approximately 9,000 new CCD teachers in the Boston Archdiocese each year, the CCD office in cooperation with various publishers, is sponsoring a September Teacher Preparation (STP) program.

The purpose of STP is to familiarize the teachers with the psychology, theology and methodology behind the series they will be using for the coming year.

Each publisher will provide consultants who will be able to answer any questions one might have concerning specific areas of a series.

Locally, sessions will be held at the Christian Formation Center on River road. The meetings will be on Tuesday, Sept. 15 and 22 from 7:30 to 9:30 p.m. and Thursday, Sept. 10 and 17 from 7:30 to 10 p.m.

CAR WASH 99¢
EXTERIOR COMPLETELY WASHED AND THOROUGHLY DRIED
REGULAR WASH $2.25
RAPID CAR WASH
330 SO. BROADWAY
LAWRENCE 683–8395
Customer Satisfaction Guaranteed

It's from ELANDER & SWANTON . . . and that makes the difference!

Apparel for the young men who will make the Andover school scene this academic year . . .

Since 1916 Andover's young men have looked to Elander & Swanton for "just what I want"!

As another school year draws near, we're again ready with the clothing and accessories that will rate straight A's. Never a selection . . . a fitting . . . or a styling problem at Elanders.

Catering to young men from size 14 upwards.

PAY 1/3 OCTOBDER – 1/3 NOVEMBER – 1/3 DECEMBER - NO EXTRA CHARGE

BOWDOIN VETERAN

Fullback Mark Haley of Andover is one of the returning offensive lettermen starters who will report to Bowdoin College Coach Jim Lentz next Monday. Sid Watson of Andover is one of the coach's assistants.

DEAN'S LIST

Edward A. Dewhurst, 43 County Road, was named to the dean's list for the second semester at Wentworth Institute, Boston.

FISH & CHIPS " TO GO"
FRIDAYS - 11 to 6:00
ALSO FRIED CLAMS & SCALLOPS
TRY OUR FAMOUS COLE SLAW
Small – Medium & Large
RICKEY'S VARIETY STORE
53 ESSEX ST. (Next to Railroad Station) ANDOVER
FOR QUICK SERVICE — JUST CALL 475-3012

COLONIAL FENCE CO.
323 MAIN ST. NORTH READING
Rte 28 at Andover - No. Reading Line
664-5641
ALL TYPES OF FENCES
ALUMINUM & VINYL SIDING
(Alcoa) (Bird & Sons)
TOOL HOUSES
DOG HOUSES
LAMPS & POSTS
WE HONOR master charge THE INTERBANK CARD
DOG KENNELS
PATIO BLOCKS
MAIL BOX POSTS
LAWN FURNITURE - BLOCK & STONE WALLS
RAILROAD TIES

Redistricting Included In School Bus Routes

The bus routes for the Andover Public Schools are listed below. Most of the bus routes and times will be the same as last year. A few exceptions will be the redistricting of Shawsheen and Sanborn Schools.

With the opening of the new addition to the West Elementary School students who would have normally gone to the Stowe School will be attending the West Elementary School. (All sixth graders from Shawsheen and Central). Shawsheen district sixth graders will be transported by Granville Cutler, the Doherty School sixth graders (Central) will be transported by either Rino Tacconi or Warren Lafferty. (Please see their routes for your district.)

The times of the routes are approximate and for the first few days you should plan to have the children out 5 or 10 minutes earlier, until the routes become established.

Joseph Brouillard

Secondary 7:05

To Bailey Road, left on Haggett's Pond Road, left on Pleasant St., right on Bailey Road, right on Fiske St., right on River Road, right on Chandler Road to High and West Jr. High School.

Elementary 8:00

To River Road (Corner of Cross St.), Fiske St., Bailey Road, Haggett's Pond Road to West Elementary and St. Augustine's School.

WINDOW SHADES
CUT - TO - SIZE
COLE'S
PAINT & HARDWARE
10 MAIN ST. – 475–1156

Thomas Christopher

Secondary 7:00

To South Main St., left on Gould Road around Farrwood Drive to South Main St. to East Jr. High and High School.

Elementary 8:00

To Highland Road, left on Summer St., right on Elm St., right on Brookfield Road, left on Fox Hill Road to the Doherty School.

Second Trip

To Brookfield Road, left on Rockridge Road, left on Elm St., right on Westwind Road, left on Burton Farm Drive to the Doherty School.

Joseph Connor

Secondary 7:05

To Ballardvale Road, right on Sunset Rock Road to Hidden Road to East Jr. High and High School.

Second Trip

To Shawsheen Heights via Princeton St., Dartmouth, Corbett, Lowell St. to West Jr. High and High School.

Elementary 8:00

To Burnham Road, to Haverhill St. to Lowell St. to Shawsheen School.

Second Trip

To Main St., Haverhill St., Enmore St., Dufton Road to St. Augustine's School.

Donald Craig

Secondary 7:05

To Beacon St., left on Mt. Vernon St., left on North St. to Chandler Road to West Jr. High and High School.

Second Trip

To High St., left on Haverhill St., left on Linwood Road, right on Dufton Road to East Jr. High School.

Elementary 8:00

To Reservation Road, left on Oriole Drive, right on Argilla Road, left on Lowell St. to Sanborn School.

Second Trip

To Greenwood Road, left on High Plain Road, turn around to left on Greenwood Road, right on Chandler Road to West School.

Granville Cutler 3rd

Secondary 7:05

Wildwood Road to Shaw Drive, left on Chatham, left on Wildwood to East Jr. High and High School.

Second Trip

To High St., left on Haverhill St. to HIGH SCHOOL ONLY.

Elementary 8:00 SHAWSHEEN SCHOOL SIXTH GRADERS TO WEST ELEMENTARY SCHOOL

To High St., left on Haverhill St., left on Linwood Road, left on Enmore St., right on Dufton Road, right on Burnham Road, left on Haverhill St., right on North Main St. to South Union St., left on Broadway to right on Sylvester St. to Topping Road, left on Corbett St., left on William St., right on North Main St., right on Lowell St. to West Elementary School.

NOTE: This trip will pick up all the elementary children on Lowell St. from Canterbury St. to Theodore Avenue.

Roland Demers

Secondary 7:00

To Rutgers Road beginning at the corner of Haggetts Pond Road to left on Lowell St., right on Brown St., left on Bellevue Road to Lowell St. to right on Lovejoy Road, left on Holly Terrace, left on Wildrose Drive, right on Lowell St. to West Jr. High and High School.

Elementary 8:00

To Salem St., right on Jenkins Road, turn around at North Reading Line, left on Harold Parker Road to the Bancroft School.

Second Trip

To Holt Road, left on Vine St., right on By-Pass, right on Wildwood Road, right on Holt Road to Bancroft School.

Sam De Salvo

Secondary 7:00

To Salem St., left on Woodland Road to Highland Road, left on Summer St., right on Pine St., left on Elm St. to HIGH SCHOOL ONLY.

Second Trip

To Lowell St., left on Lovejoy Road, left on Holly Terrace to Wildrose Drive to Hickory Lane, left on Argilla Road to High and West Jr. High School.

Elementary 8:00

To Argilla Road, left on Strawberry Hill Road, left on Rennie Drive to right on Argilla Road, right on Blood Road, right on Dascomb Road to Sanborn School.

Second Trip

To Shawsheen Road, to right on West Jr. High School Driveway, left on Shawsheen Road, right on Lincoln St., left on Lowell St. to West Elementary School.

Michael Dowling

Secondary 7:05

To River Road at Cross St., right on Chandler Road to West Jr. High and High School.

Second Trip

To Chandler Road, right on Greenwood Road, right on North St. to Chandler Road to West Jr. High and High School.

Elementary 8:00

To Shawsheen Road, to Beacon St., left on Chandler Road, left on River Road, left on Boutwell, turn around to River Road, right on North St., right on Greenwood Road, left on Gleason St., right on High Plain Road, right on Greenwood Road to Mt. Vernon St., right on Beacon St. to St. Augustine's School.

(Continued on Page Nine)

When you're not sure
where to shop, who to call; use the firms that display this seal.
We Pledge VALUE·SERVICE MEMBER NAMCO APPROVED

AUTO SCHOOL
TOWER HILL AUTO SCHOOL
773 Essex St., Lawrence
687–7979

AUTO ELECTRIC
SHAWSHEEN SERVICE
202 Andover St., Ballardvale
475–9701

BEAUTY SALON
MICHAEL'S BEAUTY & WIG SALON
40 Main St. 475–7072

CAR WASH
BARRON CAR WASH, INC.
1 Massachusetts Ave.
No. Andover 685–5040

ELECTRICIAN
FRED A. O'HARA
173 No. Main St.
475–8056

FUEL OIL – BOTTLED GAS
WILLIAM F. BARRON, JR.
1 Massachusetts Ave.
No. Andover 685–5040

HARDWARE
W. R. HILL, INC.
56 Main St.
475–0102

PAINTERS & DECORATORS
RAY MATCHMAKER
528 Andover St., Lawrence
688–2450 or 686–5838

SHOES
LORD'S
275 Essex St., Lawrence
682–6536

WINES OF THE WORLD
Beer, Domestic & Imported
PLAZA WEST BEVERAGE
211 No. Main St. 475–3335
National Merchandising Corp., Wellesley, Mass. 02181

Who says bankers have cold hearts?
We try to be human by doing things like offering absolutely free checking to those over 65 – and to qualified college students. No minimum balance. No service charge. At least we're trying.
Look for the bank with the big blue M.
MERRIMACK VALLEY BANK
MEMBER FDIC

WELCOME STUDENTS
For The Most Complete Line of School Supplies in Greater Lawrence its...
THOMPSON'S
77 Main St., Andover
Next To The Post Office
• THESIS PAPER
• PENCIL SHARPENERS
• CLIPS
• PENS
• PENCILS
• RING BINDERS
• TYPING PAPER
• PORTABLE TYPEWRITERS
• RULERS
• INDEXES
• ASSIGNMENT BOOKS
• REPORT COVERS
• SPIRAL BOUND BOOKS
• FILLER PAPER
• BOOK COVERS
• BRIEF CASES
• ATTACHE CASES
• ETC.
KENNETH P. THOMPSON CO., INC.
77 MAIN STREET 475-2811

BUS ROUTES

(Continued from P

NOTE: This trip p
St. Augustine's Elem
ren on Shawsheen Ro

George Dumo

Secondary 7:05

To Tewksbury St
dover St., left on Cl
on Dascomb Road to
ONLY.

Second Trip

To Argilla Road,
berry Hill Road,
Drive, to Argilla
JR. HIGH SCHOOL

Elementary 8:00

To South Main
Hidden Road, left o
nue, right on Sou
By-Pass turn arou
Road, right on R
Road, right on Bos
on County Road,
snake Hill Road,
St., left on Andov
River St., to Lowe
around left on Ar
on Tewksbury St.,
St. to St. Augustine

NOTE: This trip
the St. Augustine
Children on the We
Main St.

John Dumon

Secondary 7:05

To South Main
County Road to
Road to left on
to East Jr. High
Elementary 8:00

To Gould Road, a
Drive, left on By
Cloverleaf to Sout
Colonial Apts., tur
on South Main St.
School.

NOTE: This trip
the Bancroft Elem
on the East side
St. from Linda Ro
ial Apts.

Second Trip

To Shaw Drive,
Road, around Arch
ham Road to the

Ace Essoian

Secondary 7:05

To Osgood St.,
Road, left on Love
Jr. High and High

Elementary 7:50

To Lowell St.
gett's to Tewks
around to left o
right on Haggett
West Elementary

Second Trip

To Greenwood
Chandler), Mt.
on Beacon St. to
School.

Richard Fin

Secondary 7:05

To South Union
Union St., left on
on Sylvester St.
to Topping Road
and High School.

Second Trip

To Corner of
Balmoral St. to
ONLY.

Elementary 8:00

To Red Sprin
Bridge, to Ando
Hall Avenue, rig
right on Bannis
Andover St., left
right on Osgood
vue Road, righ
right on Lowell
ervation Road
left on Argilla
Strawberry Hill
nie Drive to rig
to St. Augustine'

NOTE: This t
all the St. Augus
Children on Low
sheen Road to th

Gordon Ha

Secondary 7:05

To Andover
via Woburn St.,
and Wildwood
Road to East
gustine's and Hi
Elementary 8:00

15 CE

BUS ROUTES

(Continued from Page Eight)

NOTE: This trip picks up all the St. Augustine's Elementary Children on Shawsheen Road.

George Dumont

Secondary 7:05

To Tewksbury St., left on Andover St., left on Clark Road, right on Dascomb Road to HIGH SCHOOL ONLY.

Second Trip

To Argilla Road, left on Strawberry Hill Road, left on Rennie Drive, to Argilla Road to WEST JR. HIGH SCHOOL ONLY.

Elementary 8:00

To South Main St., right on Hidden Road, left on Gardner Avenue, right on South Main St. to By-Pass turn around left on County Road, right on Rattlesnake Hill Road, right on Boston Road, right on County Road, left on Rattlesnake Hill Road, right on Woburn St., left on Andover St., left on River St., to Lowell Junction turn around left on Andover St., left on Tewksbury St., right on Center St. to St. Augustine's School.

NOTE: This trip will pick up all the St. Augustine's Elementary Children on the West side of South Main St.

John Dumont

Secondary 7:05

To South Main St., right on County Road to Rattlesnake Hill Road to left on South Main St. to East Jr. High and High School.

Elementary 8:00

To Gould Road, around Farrwood Drive, left on By-Pass, right on Cloverleaf to South Main St. up to Colonial Apts., turn around to right on South Main St. to the Bancroft School.

NOTE: This trip will pick up all the Bancroft Elementary Children on the East side of South Main St. from Linda Road to the Colonial Apts.

Second Trip

To Shaw Drive, right on Chatham Road, around Archer Lane to Chatham Road to the Bancroft School.

Ace Essoian

Secondary 7:05

To Osgood St., left on Dascomb Road, left on Lovejoy Road to West Jr. High and High School.

Elementary 7:50

To Lowell St. beginning at Haggett's to Tewksbury Line, turn around to left on Rutgers Road, right on Haggetts Pond Road to West Elementary School.

Second Trip

To Greenwood Road (Corner of Chandler), Mt. Vernon St., right on Beacon St. to West Elementary School.

Richard Finnerty

Secondary 7:05

To South Union St., left on South Union St., left on Broadway, right on Sylvester St. to Walker Avenue to Topping Road to West Jr. High and High School.

Second Trip

To Corner of North Main St. and Balmoral St. to WEST JR. HIGH ONLY.

Elementary 8:00

To Red Spring Road to Horn Bridge, to Andover St., right on Hall Avenue, right on Clark Road, right on Bannister Road, left of Andover St., left on Dascomb Road, right on Osgood St., left on Bellevue Road, right on Brown St., right on Lowell St., right on Reservation Road to Oriole Drive, left on Argilla Road, right on Strawberry Hill Road around Rennie Drive to right on Argilla Road to St. Augustine's School.

NOTE: This trip will pick up all the St. Augustine's Elementary Children on Lowell St. from Shawsheen Road to the Tewksbury Line.

Gordon Hall

Secondary 7:05

To Andover St., to Holt Road via Woburn St., Ballardvale Road, and Wildwood Road, left on Holt Road to East Jr. High, St. Augustine's and High School.

Elementary 8:00

To Andover St., right on Tewksbury St., right on Center, left on Andover St., left on Dascomb Road to South School.

Second Trip

To Tewksbury St., right on Chester St., left on Clark Road, right on Bannister Road, right on Andover St. to South School.

Charles Kent

Secondary 7:05

To Woburn St. to South School, turn around to right on Porter Road to East Jr. High School.

Second Trip

To Porter Road, to Woburn St. to High School Only.

Elementary 8:00

Starting at the corner of Prospect Road and the By-Pass, left on Prospect Road, left on Salem St., right on Wethersfield Road, left on Wildwood, left on Sheridan Road, right on Sagamore Drive to Bancroft School.

Second Trip

To Rocky Hill Road, right on Linda Road, right on South Main St., right on Suncrest Road around Pinecrest to right on South Main St. to Bancroft School.

NOTE: This trip will pick up all the children on the east side of South Main St. from Linda Road to Bancroft Road.

Warren Lafferty

Secondary 7:05

To River Road, right on North St. to High and West Jr. High School.

Elementary 8:00 DOHERTY SCHOOL SIXTH GRADERS TO WEST ELEMENTARY SCHOOL.

Beginning at Lewis and Main St. to left on Elm St., right on Summer St., left on Pine St., right on Elm St., right on Fox Hill Road, left on Brookfield, left on Rockridge Road, left on Elm St., right on Elysian Drive, right on Elm St., right on Westwind Road, left on Burton Farm Drive, right on Elm St., right on Maple Avenue, left on Walnut Avenue, right on High St., around Flint Circle to left on High St. to West Elementary School.

Paul Mooradian

Secondary 7:10

To Lovejoy Road to High and West Jr. High School.

Elementary 8:00

To Bellevue Road, right on Brown St., right on Lowell St. to Sanborn School.

Second Trip

To Dascomb Road, turn around at Partridge Hill to Sanborn School.

James Nicholas

Secondary 7:10

To Chandler Road, right on Brundett Avenue, right on River Road, right on North St. to High and West Jr. High School.

Elementary 7:45

To Shawsheen Road to Essex St. turn around to West Elementary School.

Second Trip

To Chandler Road, left on River Road to Forest Drive turn around to right on North St. to West Elementary School.

Forrest Noyes

Secondary 7:00

To River St. to Lowell Junction turn around to Andover St. to St. Augustine's School to East Jr. High to High and West Jr. High School.

Elementary 8:00

To South Main St. up to the

(Continued on Page Ten)

Happiness is 5¾% interest.

That's what we pay on 2 year term certificates (no minimum). Which is the most the law allows us to give.

Look for the bank with the big blue M.

MERRIMACK VALLEY BANK
MEMBER FDIC

We Insure Everything . . .
Particularly Your Peace Of Mind!
AND IT ONLY TAKES 5 MINUTES

Bernardin
Insurance Agency, Inc.
15 CENTRAL ST. ANDOVER 475-3414

STORE HOURS
9:30 to 5:30
MONDAY thru SATURDAY
FRIDAY NITE 'TIL 9

the taylor shop

MAIN STREET - ANDOVER
ESSEX STREET - LAWRENCE

THE GREATEST LOOK ON CAMPUS...

PANTS

Rating cheers by every coed, pants from our campus-personality collection make a fresh impact on your wardrobe. For companions, we've vests, tunics, sweaters, coats to top off the look.

the taylor shop

• REG. CHARGE
• BANK AMERICARD
• MASTER CHARGE

BOWDOIN VETERAN

Fullback Mark Haley of Andover is one of the returning offensive lettermen starters who will report to Bowdoin College Coach Jim Lentz next Monday. Sid Watson of Andover is one of the coach's assistants.

DEAN'S LIST

Edward A. Dewhurst, 43 County Road, was named to the dean's list for the second semester at Wentworth Institute, Boston.

FISH & CHIPS " TO GO"
FRIDAYS - 11 to 6:00
ALSO FRIED CLAMS & SCALLOPS
TRY OUR FAMOUS COLE SLAW
Small – Medium & Large
RICKEY'S VARIETY STORE
53 ESSEX ST. (Next to Railroad Station) ANDOVER
FOR QUICK SERVICE — JUST CALL 475-3012

COLONIAL FENCE CO.
323 MAIN ST. NORTH READING
Rte 28 at Andover - No. Reading Line
664-5641
ALL TYPES OF FENCES
ALUMINUM & VINYL SIDING
(Alcoa) (Bird & Sons)
TOOL HOUSES
DOG HOUSES
LAMPS & POSTS
WE HONOR master charge THE INTERBANK CARD
DOG KENNELS
PATIO BLOCKS
MAIL BOX POSTS
LAWN FURNITURE - BLOCK & STONE WALLS
RAILROAD TIES

Redistricting Included In School Bus Routes

The bus routes for the Andover Public Schools are listed below. Most of the bus routes and times will be the same as last year. A few exceptions will be the redistricting of Shawsheen and Sanborn Schools.

With the opening of the new addition to the West Elementary School students who would have normally gone to the Stowe School will be attending the West Elementary School. (All sixth graders from Shawsheen and Central). Shawsheen district sixth graders will be transported by Granville Cutler, the Doherty School sixth graders (Central) will be transported by either Rino Tacconi or Warren Lafferty. (Please see their routes for your district.)

The times of the routes are approximate and for the first few days you should plan to have the children out 5 or 10 minutes earlier, until the routes become established.

Joseph Brouillard

Secondary 7:05

To Bailey Road, left on Haggett's Pond Road, left on Pleasant St., right on Bailey Road, right on Fiske St., right on River Road, right on Chandler Road to High and West Jr. High School.

Elementary 8:00

To River Road (Corner of Cross St.), Fiske St., Bailey Road, Haggett's Pond Road to West Elementary and St. Augustine's School.

Thomas Christopher

Secondary 7:00

To South Main St., left on Gould Road around Farrwood Drive to South Main St. to East Jr. High and High School.

Elementary 8:00

To Highland Road, left on Summer St., right on Elm St., right on Brookfield Road, left on Fox Hill Road to the Doherty School.

Second Trip

To Brookfield Road, left on Rockridge Road, left on Elm St., right on Westwind Road, left on Burton Farm Drive to the Doherty School.

Joseph Connor

Secondary 7:05

To Ballardvale Road, right on Sunset Rock Road to Hidden Road to East Jr. High and High School.

Second Trip

To Shawsheen Heights via Princeton St., Dartmouth, Corbett, Lowell St. to West Jr. High and High School.

Elementary 8:00

To Burnham Road, to Haverhill St. to Lowell St. to Shawsheen School.

Second Trip

To Main St., Haverhill St., Enmore St., Dufton Road to St. Augustine's School.

Donald Craig

Secondary 7:05

To Beacon St., left on Mt. Vernon St., left on North St. to Chandler Road to West Jr. High and High School.

Second Trip

To High St., left on Haverhill St., left on Linwood Road, right on Dufton Road to East Jr. High School.

Elementary 8:00

To Reservation Road, left on Oriole Drive, right on Argilla Road, left on Lowell St. to Sanborn School.

Second Trip

To Greenwood Road, left on High Plain Road, turn around to left on Greenwood Road, right on Chandler Road to West School.

Granville Cutler 3rd

Secondary 7:05

Wildwood Road to Shaw Drive, left on Chatham, left on Wildwood to East Jr. High and High School.

Second Trip

To High St., left on Haverhill St. to HIGH SCHOOL ONLY.

Elementary 8:00 SHAWSHEEN SCHOOL SIXTH GRADERS TO WEST ELEMENTARY SCHOOL

To High St., left on Haverhill St., left on Linwood Road, left on Enmore St., right on Dufton Road, right on Burnham Road, left on Haverhill St., right on North Main St. to South Union St., left on Broadway to right on Sylvester St. to Topping Road, left on Corbett St., left on William St., right on North Main St., right on Lowell St. to West Elementary School.

NOTE: This trip will pick up all the elementary children on Lowell St. from Canterbury St. to Theodore Avenue.

Roland Demers

Secondary 7:00

To Rutgers Road beginning at the corner of Haggetts Pond Road to left on Lowell St., right on Brown St., left on Bellevue Road to Lowell St. to right on Lovejoy Road, left on Holly Terrace, left on Wildrose Drive, right on Lowell St. to West Jr. High and High School.

Elementary 8:00

To Salem St., right on Jenkins Road, turn around at North Reading Line, left on Harold Parker Road to the Bancroft School.

Second Trip

To Holt Road, left on Vine St., right on By-Pass, right on Wildwood Road, right on Holt Road to Bancroft School.

Sam De Salvo

Secondary 7:00

To Salem St., left on Woodland Road to Highland Road, left on Summer St., right on Pine St., left on Elm St. to HIGH SCHOOL ONLY.

Second Trip

To Lowell St., left on Lovejoy Road, left on Holly Terrace to Wildrose Drive to Hickory Lane, left on Argilla Road to High and West Jr. High School.

Elementary 8:00

To Argilla Road, left on Strawberry Hill Road, left on Rennie Drive to right on Argilla Road, right on Blood Road, right on Dascomb Road to Sanborn School.

Second Trip

To Shawsheen Road, to right on West Jr. High School Driveway, left on Shawsheen Road, right on Lincoln St., left on Lowell St. to West Elementary School.

Michael Dowling

Secondary 7:05

To River Road at Cross St., right on Chandler Road to West Jr. High and High School.

Second Trip

To Chandler Road, right on Greenwood Road, right on North St. to Chandler Road to West Jr. High and High School.

Elementary 8:00

To Shawsheen Road, to Beacon St., left on Chandler Road, left on River Road, left on Boutwell, turn around to River Road, right on North St., right on Greenwood Road, left on Gleason St., right on High Plain Road, right on Greenwood Road to Mt. Vernon St., right on Beacon St. to St. Augustine's School.

(Continued on Page Nine)

WINDOW SHADES
CUT - TO - SIZE
COLE'S
PAINT & HARDWARE
10 MAIN ST. – 475–1156

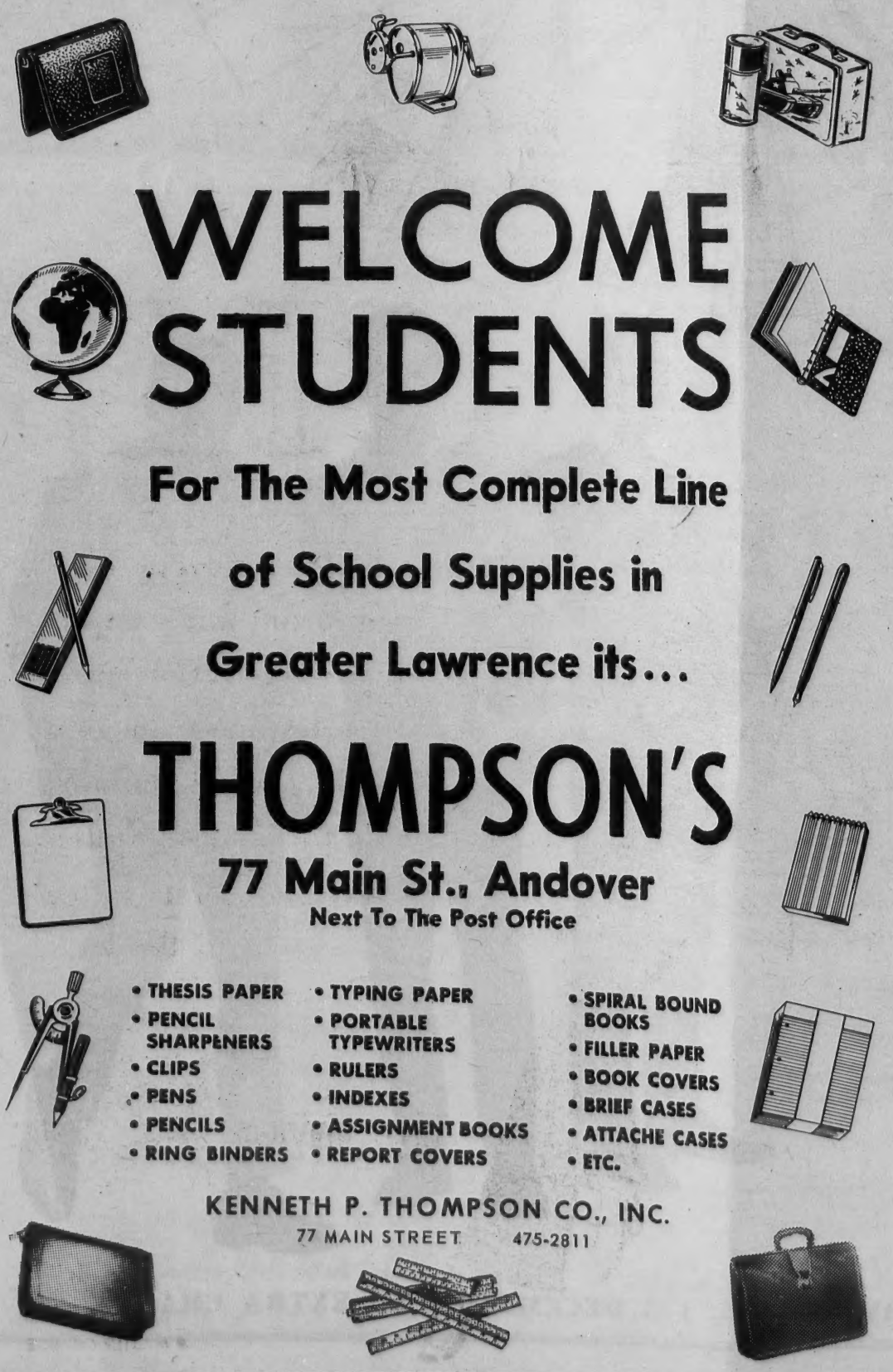
WELCOME STUDENTS
For The Most Complete Line
of School Supplies in
Greater Lawrence its...
THOMPSON'S
77 Main St., Andover
Next To The Post Office
• THESIS PAPER
• PENCIL SHARPENERS
• CLIPS
• PENS
• PENCILS
• RING BINDERS
• TYPING PAPER
• PORTABLE TYPEWRITERS
• RULERS
• INDEXES
• ASSIGNMENT BOOKS
• REPORT COVERS
• SPIRAL BOUND BOOKS
• FILLER PAPER
• BOOK COVERS
• BRIEF CASES
• ATTACHE CASES
• ETC.
KENNETH P. THOMPSON CO., INC.
77 MAIN STREET 475-2811

When you're not sure
where to shop, who to call; use the firms that display this seal.
We Pledge VALUE-SERVICE MEMBER of NAMCO APPROVED

AUTO SCHOOL
TOWER HILL AUTO SCHOOL
773 Essex St., Lawrence
687–7979

AUTO ELECTRIC
SHAWSHEEN SERVICE
202 Andover St., Ballardvale
475–9701

BEAUTY SALON
MICHAEL'S BEAUTY & WIG SALON
40 Main St. 475–7072

CAR WASH
BARRON CAR WASH, INC.
1 Massachusetts Ave.
No. Andover 685–5040

ELECTRICIAN
FRED A. O'HARA
173 No. Main St.
475–8056

FUEL OIL – BOTTLED GAS
WILLIAM F. BARRON, JR.
1 Massachusetts Ave.
No. Andover 685–5040

HARDWARE
W. R. HILL, INC.
56 Main St.
475–0102

PAINTERS & DECORATORS
RAY MATCHMAKER
528 Andover St., Lawrence
688–2450 or 686–5838

SHOES
LORD'S
275 Essex St., Lawrence
682–6536

WINES OF THE WORLD
Beer, Domestic & Imported
PLAZA WEST BEVERAGE
211 No. Main St. 475–3335
National Merchandising Corp., Wellesley, Mass. 02181

Who says bankers have cold hearts?
We try to be human by doing things like offering absolutely free checking to those over 65 – and to qualified college students. No minimum balance. No service charge. At least we're trying.
Look for the bank with the big blue M.
MERRIMACK VALLEY BANK
MEMBER FDIC

BUS ROUTES

(Continued from Pa

NOTE: This trip pic
St. Augustine's Eleme
ren on Shawsheen Roa

George Dumon

Secondary 7:05
To Tewksbury St.,
dover St., left on Cla
on Dascomb Road to H
ONLY.
Second Trip
To Argilla Road, l
berry Hill Road, le
Drive, to Argilla R
JR. HIGH SCHOOL O
Elementary 8:00
To South Main
Hidden Road, left on
nue, right on South
By-Pass turn around
Road, right on Rat
Road, right on Bosto
on County Road, le
snake Hill Road, rig
St., left on Andove
River St., to Lowell
around left on And
on Tewksbury St., ri
St. to St. Augustine's
NOTE: This trip w
the St. Augustine's
Children on the West
Main St.

John Dumont

Secondary 7:05
To South Main
County Road to Ra
Road to left on So
to East Jr. High an
Elementary 8:00
To Gould Road, arc
Drive, left on By-P
Cloverleaf to South
Colonial Apts., turn
on South Main St. t
School.
NOTE: This trip w
the Bancroft Eleme
on the East side o
St. from Linda Road
ial Apts.
Second Trip
To Shaw Drive, ri
Road, around Arche
ham Road to the Ba

Ace Essoian

Secondary 7:05
To Osgood St., l
Road, left on Lovej
Jr. High and High S
Elementary 7:50
To Lowell St. be
gett's to Tewksbu
around to left on
right on Haggetts
West Elementary S
Second Trip
To Greenwood R
Chandler), Mt. Ve
on Beacon St. to W
School.

Richard Finn

Secondary 7:05
To South Union S
Union St., left on
on Sylvester St. to
to Topping Road t
and High School.
Second Trip
To Corner of No
Balmoral St. to W
ONLY.
Elementary 8:00
To Red Spring
Bridge, to Andov
Hall Avenue, right
right on Banniste
Andover St., left o
right on Osgood S
vue Road, right
right on Lowell S
ervation Road to
left on Argilla R
Strawberry Hill R
nie Drive to right
to St. Augustine's
NOTE: This tri
all the St. Augusti
Children on Lowel
sheen Road to the

Gordon Hall

Secondary 7:05
To Andover St
via Woburn St., B
and Wildwood Ro
Road to East Jr
gustine's and High
Elementary 8:00

15 CEN

BUS ROUTES

(Continued from Page Eight)

NOTE: This trip picks up all the St. Augustine's Elementary Children on Shawsheen Road.

George Dumont

Secondary 7:05

To Tewksbury St., left on Andover St., left on Clark Road, right on Dascomb Road to HIGH SCHOOL ONLY.

Second Trip

To Argilla Road, left on Strawberry Hill Road, left on Rennie Drive, to Argilla Road to WEST JR. HIGH SCHOOL ONLY.

Elementary 8:00

To South Main St., right on Hidden Road, left on Gardner Avenue, right on South Main St. to By-Pass turn around left on County Road, right on Rattlesnake Hill Road, right on Boston Road, right on County Road, left on Rattlesnake Hill Road, right on Woburn St., left on Andover St., left on River St., to Lowell Junction turn around left on Andover St., left on Tewksbury St., right on Center St. to St. Augustine's School.

NOTE: This trip will pick up all the St. Augustine's Elementary Children on the West side of South Main St.

John Dumont

Secondary 7:05

To South Main St., right on County Road to Rattlesnake Hill Road to left on South Main St. to East Jr. High and High School.

Elementary 8:00

To Gould Road, around Farrwood Drive, left on By-Pass, right on Cloverleaf to South Main St. up to Colonial Apts., turn around to right on South Main St. to the Bancroft School.

NOTE: This trip will pick up all the Bancroft Elementary Children on the East side of South Main St. from Linda Road to the Colonial Apts.

Second Trip

To Shaw Drive, right on Chatham Road, around Archer Lane to Chatham Road to the Bancroft School.

Ace Essoian

Secondary 7:05

To Osgood St., left on Dascomb Road, left on Lovejoy Road to West Jr. High and High School.

Elementary 7:50

To Lowell St. beginning at Haggett's to Tewksbury Line, turn around to left on Rutgers Road, right on Haggetts Pond Road to West Elementary School.

Second Trip

To Greenwood Road (Corner of Chandler), Mt. Vernon St., right on Beacon St. to West Elementary School.

Richard Finnerty

Secondary 7:05

To South Union St., left on South Union St., left on Broadway, right on Sylvester St. to Walker Avenue to Topping Road to West Jr. High and High School.

Second Trip

To Corner of North Main St. and Balmoral St. to WEST JR. HIGH ONLY.

Elementary 8:00

To Red Spring Road to Horn Bridge, to Andover St., right on Hall Avenue, right on Clark Road, right on Bannister Road, left of Andover St., left on Dascomb Road, right on Osgood St., left on Bellevue Road, right on Brown St., right on Lowell St., right on Reservation Road to Oriole Drive, left on Argilla Road, right on Strawberry Hill Road around Rennie Drive to right on Argilla Road to St. Augustine's School.

NOTE: This trip will pick up all the St. Augustine's Elementary Children on Lowell St. from Shawsheen Road to the Tewksbury Line.

Gordon Hall

Secondary 7:05

To Andover St., to Holt Road via Woburn St., Ballardvale Road, and Wildwood Road, left on Holt Road to East Jr. High, St. Augustine's and High School.

Elementary 8:00

To Andover St., right on Tewksbury St., right on Center, left on Andover St., left on Dascomb Road to South School.

Second Trip

To Tewksbury St., right on Chester St., left on Clark Road, right on Bannister Road, right on Andover St. to South School.

Charles Kent

Secondary 7:05

To Woburn St. to South School, turn around to right on Porter Road to East Jr. High School.

Second Trip

To Porter Road, to Woburn St. to High School Only.

Elementary 8:00

Starting at the corner of Prospect Road and the By-Pass, left on Prospect Road, left on Salem St., right on Wethersfield Road, left on Wildwood, left on Sheridan Road, right on Sagamore Drive to Bancroft School.

Second Trip

To Rocky Hill Road, right on Linda Road, right on South Main St., right on Suncrest Road around Pinecrest to right on South Main St. to Bancroft School.

NOTE: This trip will pick up all the children on the east side of South Main St. from Linda Road to Bancroft Road.

Warren Lafferty

Secondary 7:05

To River Road, right on North St. to High and West Jr. High School.

Elementary 8:00 DOHERTY SCHOOL SIXTH GRADERS TO WEST ELEMENTARY SCHOOL.

Beginning at Lewis and Main St. to left on Elm St., right on Summer St., left on Pine St., right on Elm St., right on Fox Hill Road, left on Brookfield, left on Rockridge Road, left on Elm St., right on Elysian Drive, right on Elm St., right on Westwind Road, left on Burton Farm Drive, right on Elm St., right on Maple Avenue, left on Walnut Avenue, right on High St., around Flint Circle to left on High St. to West Elementary School.

Paul Mooradian

Secondary 7:10

To Lovejoy Road to High and West Jr. High School.

Elementary 8:00

To Bellevue Road, right on Brown St., right on Lowell St. to Sanborn School.

Second Trip

To Dascomb Road, turn around at Partridge Hill to Sanborn School.

James Nicholas

Secondary 7:10

To Chandler Road, right on Brundett Avenue, right on River Road, right on North St. to High and West Jr. High School.

Elementary 7:45

To Shawsheen Road to Essex St. turn around to West Elementary School.

Second Trip

To Chandler Road, left on River Road to Forest Drive turn around to right on North St. to West Elementary School.

Forrest Noyes

Secondary 7:00

To River St. to Lowell Junction turn around to Andover St. to St. Augustine's School to East Jr. High to High and West Jr. High School.

Elementary 8:00

To South Main St. up to the

(Continued on Page Ten)

Happiness is 5¾% interest.

That's what we pay on 2 year term certificates (no minimum). Which is the most the law allows us to give.

Look for the bank with the big blue M.

MERRIMACK VALLEY BANK
MEMBER FDIC

We Insure Everything . . .
Particularly Your Peace Of Mind!
AND IT ONLY TAKES 5 MINUTES

Bernardin
Insurance Agency, Inc.
15 CENTRAL ST. ANDOVER 475-3414

STORE HOURS
9:30 to 5:30
MONDAY thru SATURDAY
FRIDAY NITE 'TIL 9

the taylor shop

MAIN STREET • ANDOVER
ESSEX STREET • LAWRENCE

THE GREATEST LOOK ON CAMPUS...

PANTS

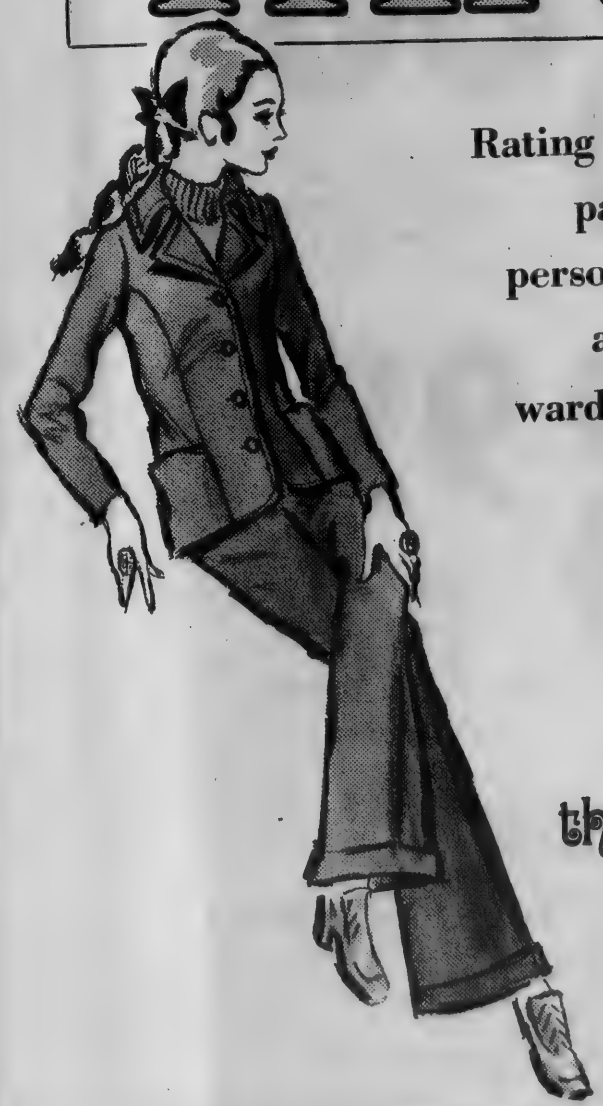

Rating cheers by every coed, pants from our campus-personality collection make a fresh impact on your wardrobe. For companions, we've vests, tunics, sweaters, coats to top off the look.

the taylor shop

• REG. CHARGE
• BANK AMERICARD
• MASTER CHARGE

BUS ROUTES

(Continued from Page Nine)

By-Pass, turn around to left on County Road, left on Rattlesnake Hill Road, right on Woburn St. to South School.

NOTE: This trip will pick up all the South School Elementary Children on the west side of South Main St. from Ballardvale Road to the By-Pass.

Second Trip

To South Main St., right on Rattlesnake Hill Road, right on Woburn St. to South School.

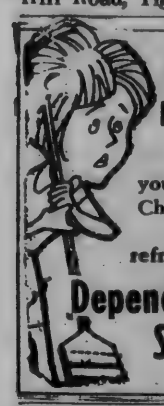

HATE HOUSEWORK?

Let us take care of your complete Cleaning Chores — floors, walls, bathrooms, stoves, refrigerators, vacuuming

Dependable Cleaning Service

475-4967

TUTORING

ALL AGES AND GRADES

Your child may be one of the 62% of all pupils who need this help in one or more school subjects.

Learning Foundations

Tel. 688-7401 414 ESSEX ST.

BACK TO SCHOOL SHOES

IN A CLASS BY THEMSELVES

Jumping-Jacks.

REINHOLD'S

13 MAIN ST. 475-0078

Shampoo Your Rugs With

"CAMPOO"

Rent Electric Shampooer

$1.00 Per Day

ANDOVER HOUSE OF CARPETS

Shawsheen Plaza 475-2911

BACK TO SCHOOL AND COLLEGE SPECIAL

3 WEEKS ONLY

ENDS SEPT. 19

$5.00 WORTH OF DRYCLEANING FOR ONLY

$3.99

SAVE $1.01 ON EVERY ORDER!

Anton's CLEANERS

357 NO. MAIN ST. ANDOVER

N. ANDOVER MALL, N. ANDOVER

Frank Peterof

Secondary 7:05

To Haggetts Pond Road, right on Lowell St., left on Brown St. to Bellevue Road to Lowell St. to High and West Jr. High School.

Elementary 8:00

To Haggetts Pond Road beginning at Rutgers Road to right on Boutwell, right on River Road to Cross St. to West Elementary School.

Second Trip

To Argilla Road via Hickory Lane, Wildrose Drive, Holly Terrace to Sanborn School.

Richard Quinn

Secondary 7:00

To Harold Parker Road, right on Jenkins Road to North Reading Line turn around to left on Salem St., right on South Main St. to East Jr. High School. Leave Jr. High for High School via Punchard Avenue, Main St., Locke St., School St., Abbot St., Central St. to High School.

Elementary 8:00

To Andover St., right on Center St., left on Tewksbury St. to Andover St., right on River St. to Lowell Junction, turn around to South School.

Second Trip

To Abbot St., right on Phillips St., right on South Main St., right on Ballardvale Road to South School.

NOTE: This trip will pick up all the South School Elementary children on the west side of South Main St. from Phillips St. to Hidden Road also Ballardvale Road.

Sarkis Sarkisian

Secondary 7:05

To Greenwood Road (at 495), right on High Plain Road, turn around to West Jr. High and High School.

Elementary 8:00

Second Trip

Right on Arthur Road, left on Marylyn Road, left on Theodore Avenue, left on Lowell St. to West Elementary School.

NOTE: This trip will pick up all the West School Elementary children from on Lowell St., from Theodore Avenue to Beacon St.

First Trip

To Chandler Road to North St., right on Webster St., left on River Road, left on North St. to West Elementary School.

George Shanteler

Secondary 7:05

To Dartmouth Road, right on Corbett Road to William St. to WEST JR. HIGH ONLY.

Second Trip

To Lowell St., left on Wildrose Drive to Hickory Lane, right on Argilla Road, left on Oriole Drive to WEST JR. HIGH ONLY.

Elementary 8:00

To High St., left on Haverhill St. to Shawsheen School.

Second Trip

To Enmore St., left on Dufton Road to Linwood Avenue, left on Haverhill St., right on North Main St. to South Union St. to South St., left on South Broadway to Shawsheen School.

Rino Tacconi

Secondary 7:05

To Tewksbury St., left on Andover St., left on Clark Road, right on Dascomb Road to WEST JR. HIGH SCHOOL ONLY.

Second Trip

To Elm St., right on Brookfield Road, left on Rockridge Road, left on Elm St., right on Westwind Road, left on Burton Farm Drive, right on Elm St. to HIGH SCHOOL ONLY.

Elementary 8:00 DOHERTY SCHOOL SIXTH GRADERS TO WEST ELEMENTARY SCHOOL

To Main St., left on Dwight St., left on Highland Road, left on Salem St., right on Main St., left on Phillips St., right on Central St., right on Chestnut St., left on Stratford Road, right on Summer St., right on Highland Road, right on Chestnut St., left on Morton St., right on School St. to West Elementary School.

Albert Vartabedian

Secondary 7:05

To Haverhill St., right on Enmore St., right on Dufton Road, to EAST JR. HIGH ONLY.

Second Trip

To Lowell St., left on Wildrose Drive to Hickory Lane, right on Argilla Road, left on Andover St. to HIGH SCHOOL ONLY.

Elementary 8:00

To Dascomb Road, right on Osgood St., right on Bellevue Road to Lowell St. to Sanborn School.

Second Trip

To Holly Terrace, to Wildrose Drive, right on Sweetbriar Lane, left on Hemlock Road to Sanborn School.

Charles Vartabedian

Secondary 7:05

To Bellevue Road, to Lowell St. to High and West Jr. High School.

Second Trip

To Chandler Road, left on Juniper Road to High and West Jr. High School.

Elementary 8:00

To Lincoln St., left on Lowell St., right on Beacon St., left on High Plain Road, left on Greenwood Road to Lovejoy Road, left on Holly Terrace to Wildrose Drive, right on Sweetbriar Lane, left on Hemlock Road, right on Hickory Lane, left on Argilla Road to St. Augustine's School.

Jeffrey Watson

Secondary 7:10

To Prospect St., left on Salem St., right on Wildwood Road, right on South Main St. to East Jr. High and High School.

Elementary 8:00

To Salem St. all the way to intersection of Jenkins Road, turn around to left on Vine St., left on By-Pass all the Way to Cloverleaf to get on South Main St., right on Linda Road, left on Rocky Hill Road, right on South Main St., right on Wildwood Road, right on Shaw Drive, left on Chatham Road, right on Wildwood Road, right on Sheridan Road, right on Sagamore Drive, left on Wildwood Road, right on By-Pass, left on Vine St. to Orchard St., right on South Main St., right on Bancroft Road, left on Holt Road to St. Augustine's School.

NOTE: This trip will pick up all the St. Augustine's School children on the East side of South Main Street.

William Watson

Secondary 7:05

To By-Pass, left on Wildwood Road to Sheridan Road turn around to Wildwood Road to East Jr. High and High School.

Second Trip

To Chestnut St., left on Sherry Drive to Stevens Circle to Summer St. to HIGH SCHOOL ONLY.

Elementary 8:00

To Henderson Avenue, to Marion Avenue to left on Central St., right on School St. to Main St., right on Hidden Road, left on Alden Road, right on Nutmeg Lane, right on Sunset Rock Road to South School.

Second Trip

To Porter Road, right on Hidden Road to South Main St., right on Ballardvale Road to South School.

NOTE: This trip will pick up all the South School Elementary children on the West Side of South Main St. from Hidden Road to Ballardvale Road.

Charles West

Secondary 7:05

To South Main St. all the way to the Colonial Apts., turn around to East Jr. High and High School.

NOTE: This trip will pick up both sides of South Main St.

Elementary 8:00

To Highland Road, right on Kathleen Drive, right on Marie Drive, left on Highland Road to Bancroft School.

Second Trip

To Woodland Road to Highland Road, left on Summer St., right on Pine St., right on Elm St., right on Brookfield Road, left on Rockridge Road, left on Elm St. right on Westwind Road, left on Burton Farm Drive to St. Augustine's School.

We give you everything your Uncle Sam allows.

On all of our various savings accounts we give you the maximum interest the law allows us to pay.

Look for the bank with the big blue M.

MERRIMACK VALLEY BANK

MEMBER FDIC

Pvt. Horten Completes Course

Army Private First Class Brian F. Horton, son of Mr. and Mrs. Martin F. Horton, 12 Linwood St., recently completed a 35-week HAWK fire control maintenance course at the U. S. Army Air Defense School, Ft. Bliss, Texas.

The course provides training in the HAWK missile electronics system. The system provides protection against low-flying aircraft.

Pfc. Horton entered the Army in Aug. 1969 and completed basic training at Ft. Dix, N. J.

TEXACO

S&H GREEN STAMPS

MORE PULLING POWER

VILLAGE ANNEX TEXACO

14 NO. MAIN ST. – ANDOVER

QUALITY • SERVICE • SAVINGS

Grants

KNOWN FOR VALUES

Cool nights are coming...

SHOP GRANTS FOR SLEEPWEAR

SALE $3.99

Waltz-length nightgown
Brushed tricot comfort!

Tucked bodice with lace and embroidery trim is all sugar 'n' spice. 3-button placket front. In dreamy pastels. Small, medium, large.

Snuggle into soft, cotton flannel

SALE $2.97 EA.

Your choice of waltz-length or long gown, dainty lace trim collar. S-M-L. Man-tailored pajama with elastic waist and piping trim. Both in printed flannelette. Sizes 32-40.

A real value!
Soft, brushed tricot
NIGHT SHIRT

SALE $3.99

Baby soft rayon/nylon brushed tricot night shirt with matching panties. Lace trim jabot – button front. Pastels. S-M-L. So comfortable!

Machine wash, stay soft printed
DORM SHIRT

SALE $3.99

What a dreamy way to say 'goodnight' . . . rayon/nylon brushed tricot shirt with ruffled trimmed collar plus matching bikini panty. Red and blue print. S-M-L.

The long 'n' short of it!

Brushed tricot angel gown

SALE $2.97

Cloud-soft acetate/nylon gown in waltz-length or long. Delicate ruffled neckline...empire waist. Yours in whisper-soft pastels. Sizes small, medium and large.

ENJOY BETTER LIVING WITH GRANTS CREDIT

SHAWSHEEN PLAZA
NORTH MAIN ST. ANDOVER

NORTH ANDOVER MALL
ROUTE 114 NO. ANDOVER

CALL 475-1943 FOR OUR AD TAKER

Andover Soldier Promoted

Clayton W. Smith, 25, son of Mrs. Doris Smith, 57 Summer St., recently was promoted to Army specialist four in Thailand.

Spec. Smith is a clerk with Headquarters Company, Terminal Command in Thailand. He entered the Army in Sept. 1969 and was stationed at Ft. Eustis, Va., before arriving overseas.

The specialist's wife, Susan, lives at 379 Central St., Georgetown.

THESE ANDOVER MIDDLER CAMPERS are enjoying a varied program at Camp Nokomis on Lake Winnipesaukee, N. H. Left to right, seated, are Andrea Clifton, Kathy Gillen, Holli Diodati, Daphne Marsden, Betsy Clifton, Madelyn Hesketh and Carolyn O'Hara. Standing are Robin Brandt, Jill Neistadt, Meri Hanson, Water Skiing Instructor; Laura Becker and Barbara Cleveland. Camp Nokomis is operated by the Camping Services Department of the Lawrence Y.M.C.A.

Peppers Are Plentiful

Green peppers - sweet or hot! A crop now enjoying the hot weather and appearing heavily in the market places this week, according to the Mass. Department of Agriculture is green peppers.

You may purchase peppers sweet or hot in many forms. Most varieties of the sweet pepper are marketed fresh at the green stage. They vary in shape -- some are long, slender and pointed -- others are short, chunky and wide. Their shape, of course, determines their use. The frying type is the Cubanelle variety which has replaced the Italian Ell and for many years was grown here in Massachusetts with many of the home gardeners growing this variety. Most of the commercial growers now grow the Cubanelle which is large, long and smooth, the color is a distinctive yellow green fruit, 6 inches or more long, about 2 inches wide at shoulders. They are tapered to a blunt end, slightly roughened with medium thick flesh of pleasant snappy flavor.

The other variety which is popular is most likely the California Wonder type, which is still an excellent variety for large thick-meated pepper. These are ideal for stuffing, they are smooth and heavy with dark green skin, ripening to bright red. The hot varieties are found on the markets in either the green or red stage, but they are generally used red. They vary from the small Chili peppers to the large sizes approaching the green bell types. As a rule, they are not as thick-fleshed as the sweet peppers. When buying peppers regardless of the variety, however, they should be refrigerated faithfully in order to retain their crispness. Fresh peppers require just the right temperature and humidity to reatin their good quality. If too much moisture is present, they will become slimy and decay. If they are kept too dry, they are apt to shrivel.

Other great native buys on the market this week are onions, potatoes, beans, radishes, tomatoes, apples, blueberries, peaches, plums, and watermelons.

Summer Pops At Castle

The Summer Pops at the Hammond Castle by Kenneth Wilson on the great organ continue for two more weeks, and on Saturday, August 29, Mr. Wilson will play the Prelude in Classic Style; The Young Prince and Princess; They Call Me Mimi; Music from the Sound of Music; The Melodies of Charlie Chaplin; Children's Prayer from Hansel and Gretel and an arrangement by Mr. Wilson, Hawaii Calls.

After intermission the program continues with Knightsbridge March; Acceleration Waltz; To a Wild Rose; Ritual Dance of Fire; A theme of Thomas Tallis; Love is a Many Splendored Thing; March of the Dwarfs; Songs My Mother Taught Me; and The Music of Grieg.

Three federal agencies, Agriculture, Interior and Health, Education and Welfare are cooperating to transform trash into useful materials at Madison, Wisconsin, where cans, bottles, paper, plastics and other trash will be separated and pulverized so they can be reused, the Massachusetts Audubon Society reports.

Berger's
-where you save big money on FAMOUS NAME FASHION SHOES
Since 1922 BERGER'S has offered the tops in tremendous selections of up-to-the-minute fashions ...size range to fit almost any foot, at savings that make it worthwhile to drive down from wherever you are!
BERGER'S SHOE STORE
167-169 Essex Street
683-4311

Consult
DOUG HOWE
About This Question:
"Back to School' means accident risks for the children . . . liability risks for injuries or damage they may cause . . . fire risks with the coming heating season. Is this an ideal time to have my insurance surveyed by the Howe Agency to be sure of adequate protection?"
Douglas N. HOWE
INSURANCE REAL ESTATE
52 MAIN ST. 475-5100

Haircutting by MICHAEL
BEAUTY & WIG SALON
40 Main St. – 475-7072

Passport
Yes, a simple IBM card can be your passport to a bright new future and a whole new way of life. Prestige jobs, high pay, and fast advancement await the well-trained young man or woman in the most dynamic Space Age career field in America today . . . IBM Data Processing and Computer Programming. Get all the facts today!
EVENING CLASSES START SEPT. 28th
AUTOMATION SYSTEMS
COMPUTER PROGRAMMING
BUSINESS AUTOMATION
KEYPUNCH OPERATION
Andover Institute of Business
90 Main St. ANDOVER, 475-5151
87
NAME
ADDRESS
CITY PHONE
V.A. APPROVED FOR VETERANS TRAINING
AT

AMERICAN HOME
NEW STORE HOURS
TOY PARTIES INC.
190 MERRIMACK STREET
LAWRENCE (Ayer Mill)
PRE SEASON SALE
STARTING TUES., SEPT. 8th thru SAT., OCT. 31
MANY ITEMS BETTER THAN 50% OFF LIST
WED. NIGHTS 'TIL 9 P.M. STARTING SEPT. 9th
SATURDAYS 10 A.M. - 4:30 P.M. STARTING SEPT. 12th
OPEN 12 MONTHS
ALWAYS 40% DISCOUNT
PRESENT STORE HOURS – MON. – FRI. – 10 A.M. – 4:30 P.M.

David B. Presc

D. B. Presc Commission

David B. Prescott, Mr. and Mrs. Robert 18 Burnham Road, w sioned a second lieut U.S. Army on Aug. 1 cessful completion of Reserve Officer Tra training program at Gap, Pa.

Lt. Prescott partic ROTC program at University from which ated this year with of science degree.

His wife, Linda, 264 E. Haverhill St.,

For Those Who Are O

Fall is fast approa it a resurgence of Hav It is time to sign u are interested in a Topsfield Fair, Tues Senior Citizens' Day A bus will leave T 12 noon, and return a noon. The bus fare be paid when reserva There is no admi at the Fair. In a regular exhibits ar shows, the Royal Can Police will put on a 4 o'clock. There exhibits, a midway, demonstrations, too. are sufficient numb bus, the trip will Sign up now.

Tuesday, Sept. 22, trip to Plymouth. Haven at 10 a.m., return late afternoo $3.50 paid at time o More details will be the day draws clo Haven and watch thi

If you are inter days and two night we would like to k Haven. We have i special rates on su approximate cost w $35 per person, whi transportation, mot cupancy) and plann and entertainment days. Lawrence made such a trip and it. If you are inte stop in at The Have St.

Heati Cooli servi
. . . from source. We oil heating an ditioning ope peak efficienc today.
Gul
D.T SULLIV CO., I
1012 GORHAM S TEL. ENTERP

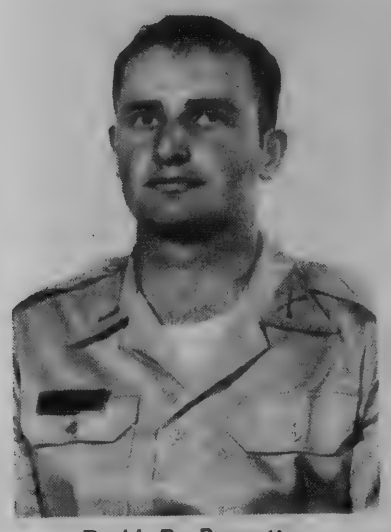

David B. Prescott

D. B. Prescott Commissioned

David B. Prescott, 23, son of Mr. and Mrs. Robert L. Prescott, 18 Burnham Road, was commissioned a second lieutenant in the U.S. Army on Aug. 13 upon successful completion of a six-week Reserve Officer Training Corps training program at Indiantown Gap, Pa.

Lt. Prescott participated in the ROTC program at Northeastern University from which he graduated this year with a bachelor of science degree.

His wife, Linda, is living at 264 E. Haverhill St., Lawrence.

For Those Of Us Who Are Older

Fall is fast approaching and with it a resurgence of Haven activities. It is time to sign up now if you are interested in a trip to the Topsfield Fair, Tuesday, Sept. 8 - Senior Citizens' Day at the Fair. A bus will leave The Haven at 12 noon, and return at 5 that afternoon. The bus fare of $1.25 must be paid when reservation is made. There is no admission charge at the Fair. In addition to the regular exhibits and grandstand shows, the Royal Canadian Mounted Police will put on an exhibition at 4 o'clock. There will be 4-H exhibits, a midway, arts and crafts demonstrations, too. Unless there are sufficient numbers to fill the bus, the trip will be called off. Sign up now.

Tuesday, Sept. 22, there will be a trip to Plymouth. Leaving The Haven at 10 a.m., the bus will return late afternoon, with bus fare $3.50 paid at time of reservation. More details will be made known as the day draws closer. Call the Haven and watch this column.

If you are interested in three days and two nights at the Cape, we would like to know it at The Haven. We have information and special rates on such a trip. The approximate cost would be about $35 per person, which includes bus transportation, motel (double occupancy) and planned side trips and entertainment for the three days. Lawrence senior citizens made such a trip and really enjoyed it. If you are interested, call or stop in at The Haven, 15 Barnard St.

Heating-Cooling service

. . . **from a single source.** We keep your oil heating and air conditioning operating at peak efficiency. Call us today.

Gulf SOLAR HEAT heating oil

D.T. SULLIVAN CO., INC.
1012 GORHAM ST., LOWELL
TEL. ENTERPRISE 5247

FREE from LSB

4 Piece Place Setting of Fine Hand-Crafted China

Made exclusively for the INTERNATIONAL SILVER COMPANY

Open or add to a savings account with $50 or more

And receive your FIRST Place Setting FREE

OFFER NOW IN PROGRESS

ADDITIONAL PLACE SETTINGS

May be purchased for only $2.99 plus sales tax each time you deposit $25.00 or more
Purchase 10 additional Place Settings and LSB will give you your 12th Place Setting FREE.

ACCESSORY PIECES

May be purchased for a fraction of their true value - each time you deposit $25.00.

INTEREST COMPOUNDED DAILY ON PASSBOOK ACCOUNTS

5½% A YEAR — 90 DAY NOTICE

5¼% A YEAR — REGULAR SAVINGS

INTEREST PAID MONTHLY

Earn from day of deposit to day of withdrawal provided a $10 balance remains on the next dividend date.

All savings insured in full under Mass. Law.

Earn Up To 6% A YEAR TERM DEPOSIT CERTIFICATES

ASK FOR DETAILS

Lawrence Savings Bank

255 Essex Street Lawrence
20 Jackson Street Methuen

CALL 475-1943 FOR
OUR AD TAKER

Berger's

-where you save big money on FAMOUS NAME FASHION SHOES

Since 1922 BERGER'S has offered the tops in tremendous selections of up-to-the-minute fashions ...size range to fit almost any foot, at savings that make it worthwhile to drive down from wherever you are!

BERGER'S
SHOE STORE
167-169 Essex Street
683-4311

Andover Soldier Promoted

Clayton W. Smith, 25, son of Mrs. Doris Smith, 57 Summer St., recently was promoted to Army specialist four in Thailand.

Spec. Smith is a clerk with Headquarters Company, Terminal Command in Thailand. He entered the Army in Sept. 1969 and was stationed at Ft. Eustis, Va., before arriving overseas.

The specialist's wife, Susan, lives at 379 Central St., Georgetown.

Consult

DOUG HOWE

About This Question:

"Back to School' means accident risks for the children . . . liability risks for injuries or damage they may cause . . . fire risks with the coming heating season. Is this an ideal time to have my insurance surveyed by the Howe Agency to be sure of adequate protection?"

Douglas N. HOWE
INSURANCE REAL ESTATE
52 MAIN ST. 475-5100

THESE ANDOVER MIDDLER CAMPERS are enjoying a varied program at Camp Nokomis on Lake Winnipesaukee, N. H. Left to right, seated, are Andrea Clifton, Kathy Gillen, Holli Diodati, Daphne Marsden, Betsy Clifton, Madelyn Hesketh and Carolyn O'Hara. Standing are Robin Brandt, Jill Neistadt, Meri Hanson, Water Skiing Instructor; Laura Becker and Barbara Cleveland. Camp Nokomis is operated by the Camping Services Department of the Lawrence Y.M.C.A.

Peppers Are Plentiful

Green peppers - sweet or hot! A crop now enjoying the hot weather and appearing heavily in the market places this week, according to the Mass. Department of Agriculture is green peppers.

You may purchase peppers sweet or hot in many forms. Most varieties of the sweet pepper are marketed fresh at the green stage. They vary in shape -- some are long, slender and pointed -- others are short, chunky and wide. Their shape, of course, determines their use. The frying type is the Cubanelle variety which has replaced the Italian Ell and for many years was grown here in Massachusetts with many of the home gardeners growing this variety. Most of the commercial growers now grow the Cubanelle which is large, long and smooth, the color is a distinctive yellow green fruit, 6 inches or more long, about 2 inches wide at shoulders. They are tapered to a blunt end, slightly roughened with medium thick flesh of pleasant snappy flavor.

The other variety which is popular is most likely the California Wonder type, which is still an excellent variety for large thick-meated pepper. These are ideal for stuffing, they are smooth and heavy with dark green skin, ripening to bright red. The hot varieties are found on the markets in either the green or red stage, but they are generally used red. They vary from the small Chili peppers to the large sizes approaching the green bell types. As a rule, they are not as thick-fleshed as the sweet peppers. When buying peppers regardless of the variety, however, they should be refrigerated faithfully in order to retain their crispness. Fresh peppers require just the right temperature and humidity to reatin their good quality. If too much moisture is present, they will become slimy and decay. If they are kept too dry, they are apt to shrivel.

Other great native buys on the market this week are onions, potatoes, beans, radishes, tomatoes, apples, blueberries, peaches, plums, and watermelons.

Haircutting by MICHAEL
BEAUTY & WIG SALON
40 Main St. – 475-7072

Summer Pops At Castle

The Summer Pops at the Hammond Castle by Kenneth Wilson on the great organ continue for two more weeks, and on Saturday, August 29, Mr. Wilson will play the Prelude in Classic Style; The Young Prince and Princess; They Call Me Mimi; Music from the Sound of Music; The Melodies of Charlie Chaplin; Children's Prayer from Hansel and Gretel and an arrangement by Mr. Wilson, Hawaii Calls.

After intermission the program continues with Knightsbridge March; Acceleration Waltz; To a Wild Rose; Ritual Dance of Fire; A theme of Thomas Tallis; Love is a Many Splendored Thing; March of the Dwarfs; Songs My Mother Taught Me; and The Music of Grieg.

Three federal agencies, Agriculture, Interior and Health, Education and Welfare are cooperating to transform trash into useful materials at Madison, Wisconsin, where cans, bottles, paper, plastics and other trash will be separated and pulverized so they can be reused, the Massachusetts Audubon Society reports.

Passport

Yes, a simple IBM card can be your passport to a bright new future and a whole new way of life. Prestige jobs, high pay, and fast advancement await the well-trained young man or woman in the most dynamic Space Age career field in America today . . . IBM Data Processing and Computer Programming. Get all the facts today!

EVENING CLASSES START SEPT. 28th

AUTOMATION SYSTEMS
COMPUTER PROGRAMMING
BUSINESS AUTOMATION
KEYPUNCH OPERATION

Andover Institute of Business
90 Main St. ANDOVER, 475-5151

NAME
ADDRESS
CITY PHONE
V.A. APPROVED FOR VETERANS TRAINING

AMERICAN HOME

NEW STORE HOURS

TOY PARTIES INC.
190 MERRIMACK STREET
LAWRENCE (Ayer Mill)

PRE SEASON SALE
STARTING TUES., SEPT. 8th thru SAT., OCT. 31

MANY ITEMS BETTER THAN 50% OFF LIST

WED. NIGHTS 'TIL 9 P.M. STARTING SEPT. 9th

SATURDAYS 10 A.M. - 4:30 P.M. STARTING SEPT. 12th

OPEN 12 MONTHS

ALWAYS 40% DISCOUNT

PRESENT STORE HOURS – MON. – FRI. – 10 A.M. – 4:30 P.M.

David B. Presco

D. B. Presco Commission

David B. Prescott, Mr. and Mrs. Robert L 18 Burnham Road, wa sioned a second lieute U.S. Army on Aug. 13 cessful completion of Reserve Officer Trai training program at Gap, Pa.

Lt. Prescott partici ROTC program at N University from which ated this year with of science degree.

His wife, Linda, i 264 E. Haverhill St., L

For Those Who Are Ol

Fall is fast approach it a resurgence of Have It is time to sign up are interested in a Topsfield Fair, Tuesda Senior Citizens' Day A bus will leave Th 12 noon, and return at noon. The bus fare o be paid when reservati There is no admiss at the Fair. In add regular exhibits and shows, the Royal Canad Police will put on an 4 o'clock. There exhibits, a midway, ar demonstrations, too. are sufficient number bus, the trip will be Sign up now.

Tuesday, Sept. 22, th trip to Plymouth. Haven at 10 a.m., t return late afternoon, $3.50 paid at time of More details will be m the day draws close Haven and watch this

If you are interes days and two nights we would like to kn Haven. We have inf special rates on such approximate cost wo $35 per person, which transportation, motel cupancy) and planne and entertainment fo days. Lawrence se made such a trip and r it. If you are intere stop in at The Haven St.

Heati Coolin servic

. . . from a source. We ke oil heating and ditioning opera peak efficiency. today.

Gulf SOLAR HEA heating o

D.T. SULLIV CO., IN
1012 GORHAM ST.
TEL. ENTERPR

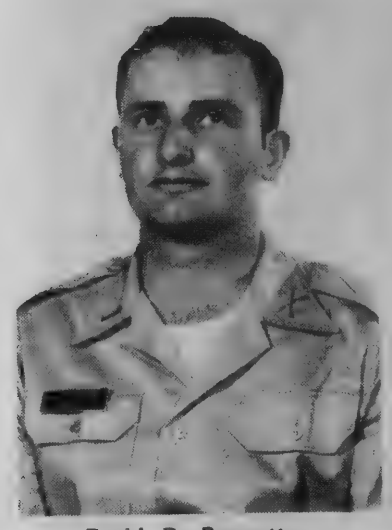

David B. Prescott

D. B. Prescott Commissioned

David B. Prescott, 23, son of Mr. and Mrs. Robert L. Prescott, 18 Burnham Road, was commissioned a second lieutenant in the U.S. Army on Aug. 13 upon successful completion of a six-week Reserve Officer Training Corps training program at Indiantown Gap, Pa.

Lt. Prescott participated in the ROTC program at Northeastern University from which he graduated this year with a bachelor of science degree.

His wife, Linda, is living at 264 E. Haverhill St., Lawrence.

For Those Of Us Who Are Older

Fall is fast approaching and with it a resurgence of Haven activities. It is time to sign up now if you are interested in a trip to the Topsfield Fair, Tuesday, Sept. 8 - Senior Citizens' Day at the Fair. A bus will leave The Haven at 12 noon, and return at 5 that afternoon. The bus fare of $1.25 must be paid when reservation is made. There is no admission charge at the Fair. In addition to the regular exhibits and grandstand shows, the Royal Canadian Mounted Police will put on an exhibition at 4 o'clock. There will be 4-H exhibits, a midway, arts and crafts demonstrations, too. Unless there are sufficient numbers to fill the bus, the trip will be called off. Sign up now.

Tuesday, Sept. 22, there will be a trip to Plymouth. Leaving The Haven at 10 a.m., the bus will return late afternoon, with bus fare $3.50 paid at time of reservation. More details will be made known as the day draws closer. Call the Haven and watch this column.

If you are interested in three days and two nights at the Cape, we would like to know it at The Haven. We have information and special rates on such a trip. The approximate cost would be about $35 per person, which includes bus transportation, motel (double occupancy) and planned side trips and entertainment for the three days. Lawrence senior citizens made such a trip and really enjoyed it. If you are interested, call or stop in at The Haven, 15 Barnard St.

Heating-Cooling service

. . . **from a single source.** We keep your oil heating and air conditioning operating at peak efficiency. Call us today.

Gulf SOLAR HEAT heating oil

D.T. SULLIVAN CO., INC.
1012 GORHAM ST., LOWELL
TEL. ENTERPRISE 5247

FREE from LSB

4 Piece Place Setting of Fine Hand-Crafted China

Made exclusively for the INTERNATIONAL SILVER COMPANY

Open or add to a savings account with $50 or more

And receive your FIRST Place Setting FREE

OFFER NOW IN PROGRESS

ADDITIONAL PLACE SETTINGS

May be purchased for only $2.99 plus sales tax each time you deposit $25.00 or more
Purchase 10 additional Place Settings and LSB will give you your 12th Place Setting FREE.

ACCESSORY PIECES

May be purchased for a fraction of their true value - each time you deposit $25.00.

INTEREST COMPOUNDED DAILY ON PASSBOOK ACCOUNTS

INTEREST PAID MONTHLY

5½% A YEAR — 90 DAY NOTICE

5¼% A YEAR — REGULAR SAVINGS

Earn from day of deposit to day of withdrawal provided a $10 balance remains on the next dividend date.

All savings insured in full under Mass. Law.

Earn Up To 6% A YEAR TERM DEPOSIT CERTIFICATES

ASK FOR DETAILS

Lawrence Savings Bank

255 Essex Street Lawrence
20 Jackson Street Methuen

STYLE OF THE MONTH

Permanents by MICHAEL
BEAUTY & WIG SALON
40 Main St. – 475–7072

About $1 million is being made available to State employment offices to hire more than 600 school guidance counselors for the summer. Temporary use of the counselors will help meet the needs of additional thousands of young people who visit employment offices during the summer in search of jobs.

WALKUP'S GARAGE
17 RAILROAD ST., ANDOVER
OPP. TYER RUBBER
DIAL 475-2321
GENERAL AUTO REPAIRS
Foreign & Domestic Cars

CERAMIC AND DRAWING exhibit at Memorial Hall library is the work of Mrs. Miriam Aubry, right, and her daughter, Linda, 15, left. Mrs. Aubry is a member of the Andover Artists Guild. She is an art teacher in the North Andover High school. The family resides in North Andover.

NOW OPEN

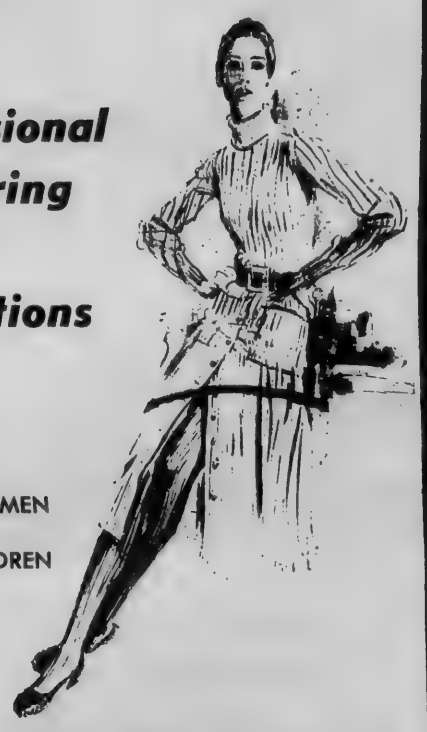

Professional Tailoring & Alterations

—LADIES
—GENTLEMEN
—CHILDREN

CHRISTINE SHOP
26 Chestnut Street, Second Floor
Andover, Mass. • Tel. 475-6144

Search for the symbol of one-stop banking.
Look for the bank with the big blue M.
MERRIMACK VALLEY BANK
MEMBER FDIC

OBITUARIES

MRS. ERNEST R. LAMB

Mrs. Frances (Cowperthwaite) Morin Lamb, 73, 54 Lowell St., Andover, widow of Ernest R. Lamb and a volunteer worker at the Andover Thrift Shop for 15 years and also at Lawrence General Hospital, was stricken at her home Sunday and taken by the Andover fire department ambulance to Lawrence General hospital where she was dead on arrival.

She was born in Lawrence, Jan. 7, 1897 and attended local schools, graduating from Lawrence High school.

She was a member of Christ Episcopal Church, and the Order of the Eastern Star.

Surviving are two sons, Donald E. with whom she lived, and Daniel N. Morin, both of Andover; two daughters, Jacqueline, wife of Paul Monette of Andover, and Grace, wife of William Harrison of Needham and 11 grandchildren.

Private services were held Tuesday at the Lane Funeral Home, 68 Park St. Burial was in West Parish Cemetery.

Memorial donations may be made to the Lawrence General and Bon Secours Hospital Joint Building Fund.

EDWARD LEFEBVRE

Edward Lefebvre, Grandview Terrace, died Monday at Lawrence General Hospital after a short illness. He was 69.

A native of Lowell, Mr. Lefebvre resided most of his life in Andover. Before his retirement he was employed for 33 years at the former Marland Mills, and later at Douglas Aircraft in Santa Monica, Calif.

In Andover he was prominent in town athletics and recreational programs.

He was a member of Andover Council 1078, K. of C., and Andover Lodge of Elks, 2190.

Mr. Lefebvre leaves his wife, the former Agnes Culpon; his mother, Mrs. Odila Lefebvre of Lawrence; five sons, Edward James and Alfred of California, and Robert and George of Andover; six daughters, Betty, wife of Donald Koetzle of Sioux Falls, So. Dakota, Gladys, wife af Andrew McMullen of California, Theresa, wife of Arthur Coon of California, Mary, wife of Robert Hanmer of California, Emily, wife of Jean Doucette of Tewksbury, and Anne, wife of William F. Lucey, Jr., of Andover; 34 grandchildren; also two great grandchildren.

The funeral was held Wednesday with a Mass of requiem at 9 a.m. in St. Augustine's Church.

Memorial contributions may be made to the American Cancer Society.

There are 2,274 million acres of land in our 50 states and Puerto Rico; 638 million acres are good cropland (less then 50 percent is used); 1391 million acres are not suitable for crops; 169 million acres are marginal cropland and 75 million acres have a major water problem, according to the Massachusetts Audubon Society.

Births...

WARREN - A son, Aug. 19, at Bon Secours hospital, to Mr. and Mrs. Alexander Warren, Phillips Academy. The mother was Sarah Emmons.

STANKATIS - A son, Jeffrey John, Aug. 13 at St. Elizabeth's hospital, Brighton, to Mr. and Mrs. Donald Satnkatis, Danville, N.H. The mother was Carole Jean Locke, daughter of Mr. and Mrs. Richard G. Locke, 3 Windsor St. The paternal grandparents are Mr. and Mrs. John Stankatis of Rosedale Avenue, North Andover. The family includes another son, Gregory, 3.

DYMEK - A daughter, Aug. 16, at Bon Secours hospital, to Mr. and Mrs. Casimer Dymek, 36 Clark Road. The mother was Cathy McDuffie.

MONFET - A daughter, Aug. 16, at Bon Secours hospital to Mr. and Mrs. Leo Monfet, 11 Alderbrook Road. The mother was Linda Barker.

HIGGINS - A daughter, Aug. 18, at Bon Secours hospital, to Mr. and Mrs. John Higgins, Timothy Drive. The mother was Nancy MacMillan.

COX – A son, John Alan, Friday, Aug. 21 at Lawrence General hospital to Mr. and Mrs. Sherwood Cox, 372 Lowell St. The mother was Constance Jones.

MELIA - A son Friday, Aug. 21, at Bon Secours hospital to Dr. and Mrs. Martin Melia, 20 Osgood St. The mother was Frances Mahoney.

Water Safety

The Andover YMCA conducted nine water safety programs in the past year including courses on the Junior Life Saving level and above. Most of them were spring programs. A total of 274 individuals were enrolled in these advanced courses and participated in 183 class sessions with a total attendance of 3,919.

135 ratings were granted by the National Red Cross and the National YMCA Courses included: Red Cross Junior Life Saving for Boys, Red Cross Junior Life Saving for Girls, Red Cross Senior Life Saving for Men, Red Cross Senior Life Saving for Women, Red Cross Water Safety Instructors' Aide Course, Red Cross Water Safety Instructors' Preliminary Course, Red Cross Water Safety Instructors' Certifying Course, YMCA Life Saving Course for Men, Women, Boys and Girls, New England Area YMCA Certifying Aquatic Institute.

SPORTS SPECIAL
Get Set for School
Official Andover and North Andover High
Also JUNIOR HIGH
GYM SUITS
and Accessories

Boys' $3.98
Girls' $6.00
FOR NO. ANDOVER DACRON & COTTON $6.75
GYM BAGS Also Available
Plan ahead now for all your school sporting needs.
You'll find them all at . . .
Dana's Sport Shop
62 Main St., Andover, Mass.

NOW AVAILABLE
New Burner Lease Plan
YOU CAN NOW LEASE AN ATLANTIC RICHFIELD OIL BURNER FOR ONLY $1.95 PER MONTH
HOWE HEATING CORPORATION
5 LUPINE RD., ANDOVER
475-0365
GUY B. HOWE JR.

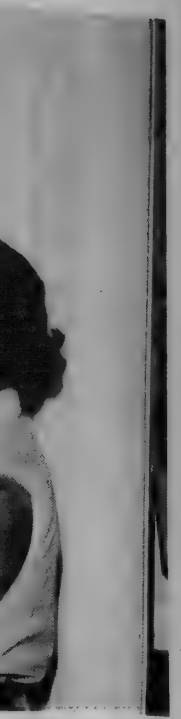

Aubry, right, and
e is an art teacher

s...

A son, Aug. 19, s hospital, to Mr. lexander Warren, emy. The mother nons.

A son, Jeffrey John, Elizabeth's hospital, r. and Mrs. Donald nville, N.H. The arole Jean Locke, . and Mrs. Richard Windsor St. The parents are Mr. and nkatis of Rosedale Andover. The fam- other son, Gregory,

daughter, Aug. 16, s hospital, to Mr. ner Dymek, 36 Clark mother was Cathy

daughter, Aug. 16, s hospital to Mr. Monfet, 11 Alder- he mother was Linda

daughter, Aug. 18, s hospital, to Mr. n Higgins, Timothy mother was Nancy

on, John Alan, Fri- at Lawrence Gen- to Mr. and Mrs. 372 Lowell St. The onstance Jones.

son Friday, Aug. ecours hospital to Martin Melia, 20 he mother was ney.

Safety

r YMCA conducted ety programs in the cluding courses on fe Saving level and of them were spring total of 274 re enrolled in these ses and participated cessions with a total 3,919.

were granted by the Cross and the Na- Courses included: nior Life Saving for ss Junior Life Sav- Red Cross Senior or Men, Red Cross Saving for Women, ter Safety Instruc- ourse, Red Cross structors' Prelimi- Red Cross Water ctors' Certifying Life Saving Course en, Boys and Girls, Area YMCA Certi- nstitute.

ease Plan
LEASE
RICHFIELD
1.95 PER MONTH
ORPORATION
D., ANDOVER
0365

"I'm Buster Brown
I live in a shoe.
This is my dog, Tige.
He lives there, too."

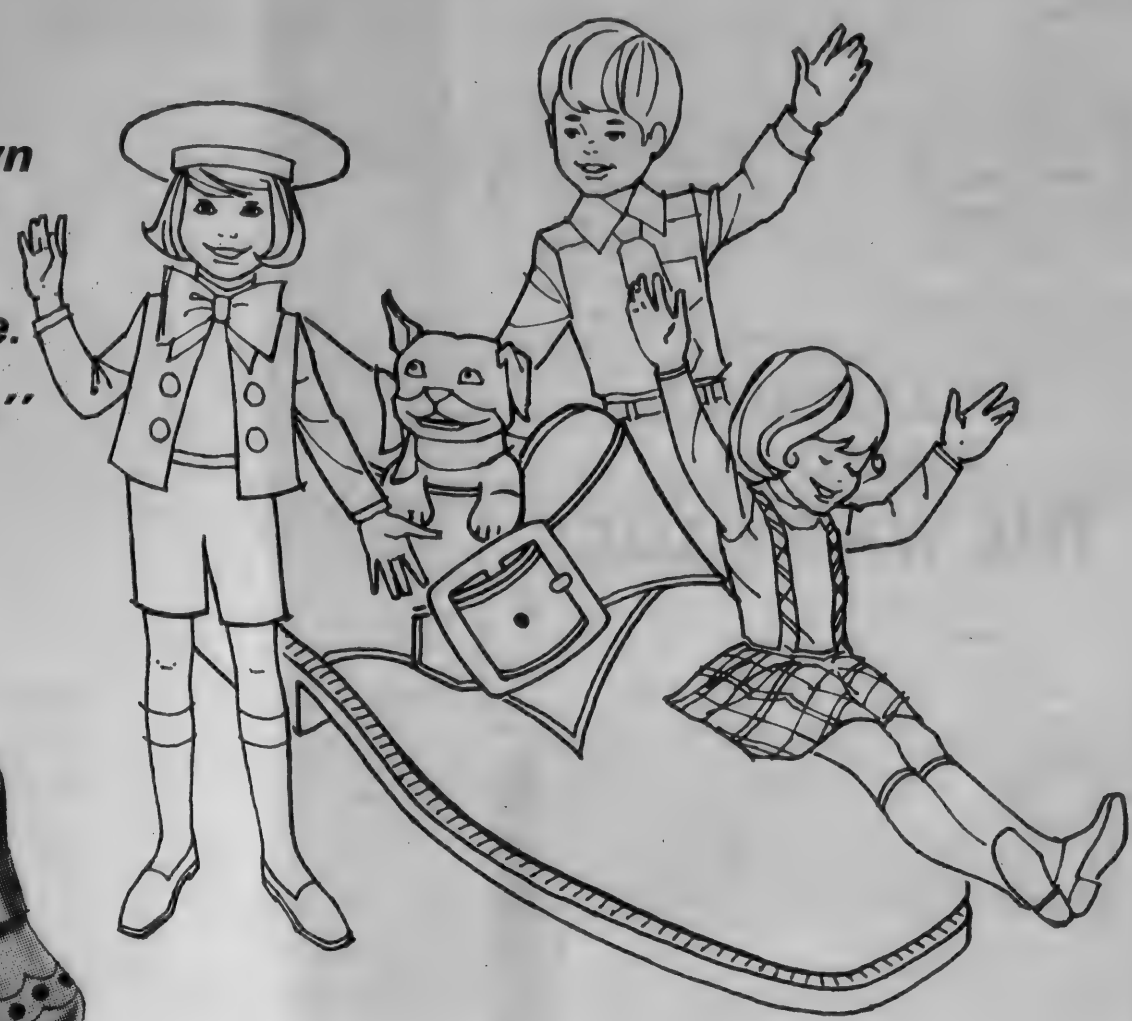

Buster Brown -
the shoe that takes a
no-nonsense approach to quality

It's quality that's been mother-approved time and time again. Every pair defies wear — even on youngsters as active as yours. And the styling gives children that bit of grown-up importance they love. Have yours choose their favorites. Our perfect fit assures comfort and the right amount of grow room. $9 to $15

BUSTER BROWN.

FREE - with a pair of
BUSTER BROWN SHOES

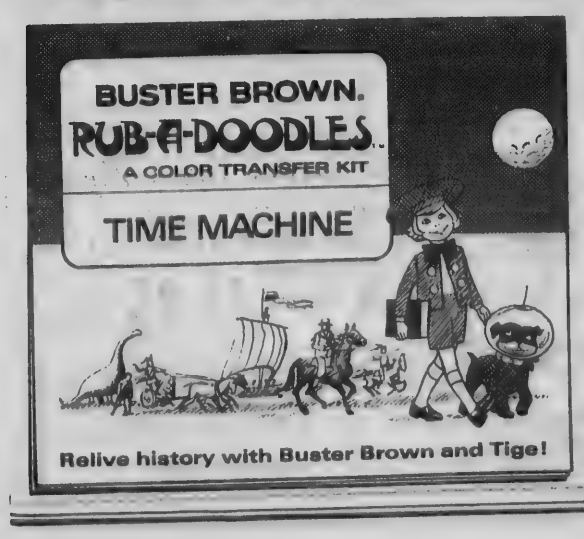

Sure-fitted with PROJECTO-SIZE
our exclusive shoe fitting computer

Elander & Swanton
INCORPORATED
54-58 MAIN ST., ANDOVER • CONVENIENT CREDIT ACCOMMODATIONS
FAMILY SHOE DEPARTMENT

Subscribe to the TOWNSMAN

Printing OF DISTINCTION

The ANDOVER TOWNSMAN

For Your Printing Needs
CALL 475-1943

When driving at night be especially careful. Always be sure that your lights are clean to aid visibility and make sure your speed is reasonable for road conditions.

Wakefield Rug Shop
73 Albion Street
Wakefield, 246-0755
Your local Karastan dealer on the North Shore

BALLARDVALE RESIDENTS
"THE WASH TUB"
Your "WESTINGHOUSE LAUNDROMAT" is now reopened for your convenience.
HOURS 7 — 9, MON. — SAT.

Service To Andover Since 1930
BARNARD
REAL ESTATE & INSURANCE AGENCY
ALL INSURANCE FORMS WRITTEN
36 MAIN ST. Cor BARNARD ST. ANDOVER
TELEPHONES
DAYS 475-0202 EVES 475-0066

STUDENTS!
ANDOVER STATIONERS
YOUR FIRST STOP FOR SCHOOL SUPPLIES
THE BIGGEST SELECTION IN TOWN
CHECK THIS LIST TO SEE IF YOU ARE READY TO GO

- GRAPH PAPER
- CHALK
- STAPLER & STAPLES
- PENCIL SHARPENERS
- NOTEBOOKS
- DICTIONARY
- STENO NOTEBOOKS
- TYPEWRITER PADS
- TYPEWRITER RIBBONS
- NOTEBOOK PAPER
- NOTEBOOK INDEX
- PAINTS
- CRAYONS
- PORTFOLIOS
- COMPOSITION PADS
- SCRATCH PADS
- SCISSORS
- REPORT COVERS
- INDEX CARD SETS
- CLIPBOARDS
- "ANDOVER" BINDERS
- CELLULOSE TAPE
- COLORED PENCILS
- FOUNTAIN PENS
- PENCILS
- BALL-POINT PEN
- WASTE BASKET
- INK AND ERASER
- DESK LAMP
- CARBON PAPER
- SLIDE RULE
- PROTRACTOR

PORTABLE TYPEWRITERS SOLD & REPAIRED
OLIVETTI • SMITH-CORONA • ALL OTHERS!
ANDOVER Stationers
94 MAIN STREET • ANDOVER, MASS.
475-3151

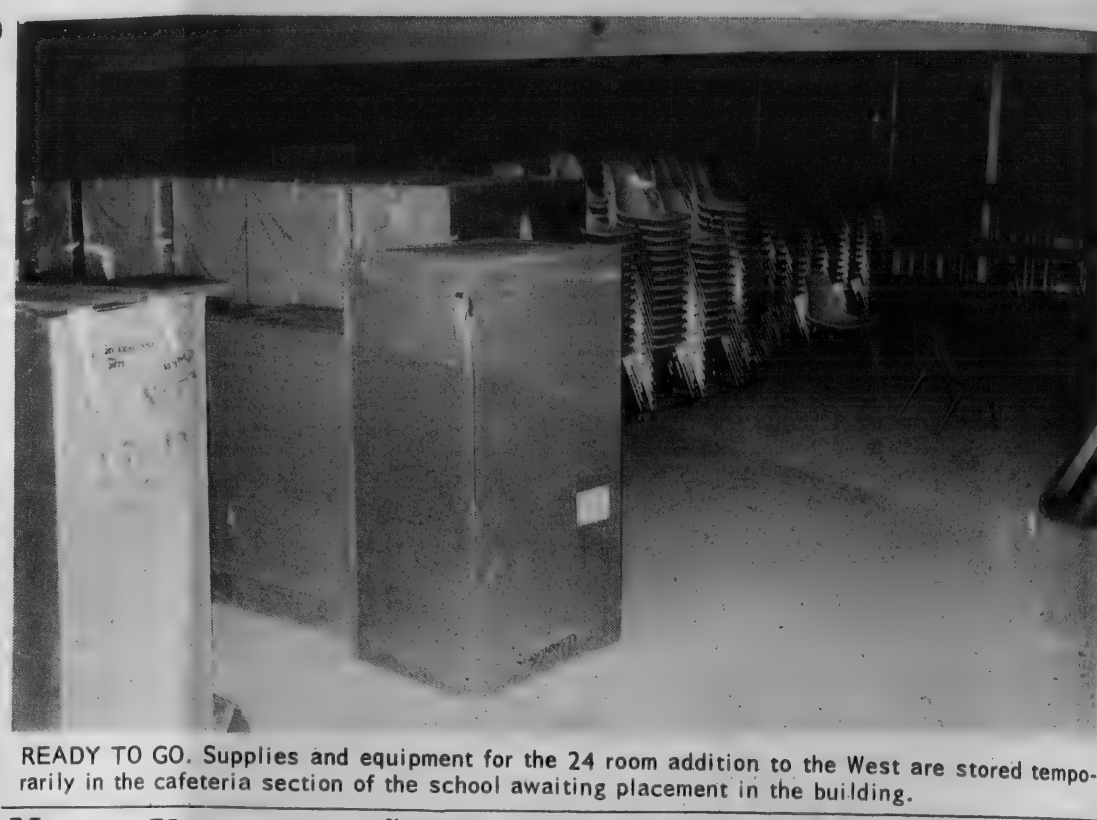

READY TO GO. Supplies and equipment for the 24 room addition to the West are stored temporarily in the cafeteria section of the school awaiting placement in the building.

Manor Use Is Tabled

Action on granting of an innholders license to Bryant-McIntosh college of Lawrence, to use the former Parker House Manor in Shawsheen was tabled again by the selectmen Monday night.

The college plans to use the facility for its hotel-motel management course, and has met with opposition from Shawsheen residents.

The selectmen Monday night heard from both representatives of the college and the neighbors.

But after considerable discussion, it was suggested by Town Manager J. Maynard Austin that the matter be tabled until certificates were received by the school from state and local building inspectors.

The selectmen agreed.

Tree Deaths Cause Asked

Selectman Roger W. Collins has requested information regarding the death of several elm, maple and oak trees in town.

He has asked Town Manager J. Maynard Austin to compile a detailed report on what the causes are and what is being done to curb the problem.

At the selectmens meeting this week, Collins noted that many of these valuable trees have been lost.

Town Manager Austin said that disease and other problems were causing the problem and that Tree Superintendent Philip Busby has been working on curbing the diseased trees.

He said that he would ask Busby to provide a complete report for the board on the overall condition of trees in town and what is being done to preserve and save them.

Quality Service & workmanship
FRED A. O'HARA
ELECTRICIAN
Installations, Repairs, Maintenance
HEAT, LIGHT & POWER
475-8056

Wall Break Not Serious

A break in the retaining wall along the Shawsheen river on Riverina Road is not considered serious.

Selectman Sidney P. White questioned the matter Monday night.

Town Manager J. Maynard Austin said the Public Works Director Robert McQuade had examined the wall and felt that there was no need for emergency repair.

McQuade reported that the break is close to where the wall ends.

Repairs may be necessary later, however, but not of such urgency to request funds at the October town meeting.

Bus Firm Rejected

A request by Hudson Bus Lines, to operate buses on certain Andover streets was denied by the selectmen Monday night.

Selectman Sidney P. White said he felt the Trombly firm, now serving Andover, has been doing a good job.

He also pointed out there was no representative of the Hudson firm in attendance at the meeting and felt if they were not interested enough in attending, then the board should not grant the permission.

It was unanimously denied.

Custodians Appointed

Four custodians were elected to the school system Tuesday night by the school committee, all at starting salaries of $6,198 annually.

Named to the high school staff was Philip E. Froburg, 24 Marland St.

Appointed to the West school were Wilfred Cormier, 171 Elm St.; Reginald J. Gallant, 38R County Road and Frederick Welch, Jr., 19 Gleason St.

To Teach In Marblehead

Miss Kathleen M. Dolan

Miss Kathleen M. Dolan, daughter of Mr. and Mrs. James F. Dolan, 24 Bannister Road, has accepted a French teaching position in the Marblehead elementary schools.

A 1968 graduate of Thomas More college of Fordham University, Miss Dolan has also studied at the University of Grenoble, Grenoble, France and Sorbourne, Paris, France.

She has taught at St. Augustine's school and Andover East Junior High School.

ROHNER'S Furniture Co.

51 WEST MAIN STREET
GEORGETOWN, MASS. at ROUTE 97
TELEPHONE (617) 352-2144
HOURS:
Tuesday and Wednesday - 9:00 A.M. to 5:00 P.M.
Thursday and Friday - 9:00 A.M. to 9:00 P.M.
Saturday - 9:00 A.M. to 5:00 P.M.
Sunday and Monday - Closed
We specialize in Colonial and Early American Furniture Only
Over 24 Individual Show Rooms
JACK ROHNER, Owner

Search for the symbol of one-stop banking.
Look for the bank with the big blue M.
MERRIMACK VALLEY BANK
MEMBER FDIC

The annual Gold
ground Awards were
Thursday, Aug. 20,
from each playgro
exhibited the qual
thusiasm and helpfu
had a faithful record
and participation i
activities.
The winners were v
by their peers from
nominated by the p
structors.
The winners were
Park, Jimmy Butler
Cindy Romano; Indi
Flanagan; Central,
Ballardvale, Robin G

Recreation Park

Recreation Park
Art Exhibit on Aug.
were given for the
First prize was a
Raymond for her p
Jackson Pollack ma
Second prize w
Martalucci for her
painting of fish.
Priscilla White to

High Sc Home R

Home room assig
dover High school
by Principal Phil

Sophomores

Room
102 - Abodeely - B
104 - Bartoshevich
110 - Caffrey - Cr
112 - Cruwys - Du
116 - Dufresne - F
118 - Fregeau - G
120 - Haley - Hugh
126 - Humphrey -
128 - Langevin - M
134 - McAdams - James
136 - M. Murphey Randi
138 - Perron, Rod son
004 - Robertson -

Juniors

Room
202 - Abugov - Ro
204 - Bowen - Ca
208 - Chalifour -
210 - Connor - De
212 - Desroche -
214 - Giles - Holt
216 - Hood - Koff
218 - Konjoian - L
220 - Lynch - Me
222 - Meuse - Or
224 - Ottes - Pre
226 - Prevost, La
228 - Santuccio -
230 - Sullivan, T wick
232 - Waters - Za

Seniors

Room
140 - Acton - Bre
142 - Bro - Chee
144 - Chase - Cr
146 - Crowe - Fa
234 - Farro - Go
236 - Gibson - H
238 - Holland - K
240 - Krull - Ma
242 - Mahanke -
244 - Moore - Pa
246 - Packard -
248 - Reilly - Sta
250 - Staid - Val
252 - Valovic - Z

If you drive p
wanted, don't try b
ceed to the next
around. You ma
time but you may

FAY & D
IN
FILTER
METERED
FUEL
OUR DEPENDA
PROMPT D
683-
OIL BU
Sales &
CUSTOMER SA
GUARAN
576 Haverhill S

Gold Medals Presented

The annual Gold Medal Playground Awards were presented on Thursday, Aug. 20, to one child from each playground who best exhibited the qualities of enthusiasm and helpfulness and who had a faithful record of attendance and participation in Playground activities.

The winners were voted the honor by their peers from those children nominated by the playground instructors.

The winners were: Recreation Park, Jimmy Butler; Shawsheen, Cindy Romano; Indian Ridge, Scott Flanagan; Central, Kathy Morin; Ballardvale, Robin Gudger.

Recreation Park

Recreation Park presented an Art Exhibit on Aug. 20 and awards were given for the best paintings.

First prize was awarded to Anne Raymond for her painting in the Jackson Pollack manner.

Second prize went to Peggy Martalucci for her naturalistic painting of fish.

Priscilla White took third prize for a colorful non-objective effort.

On Thursday, Aug. 13, Carol Verda took first place in the bubble gum blowing contest at Recreation Park Playground although second place winner Priscilla White said her bubble was the largest she had ever seen. Anne Raymond was content with third place and had no comment.

Shawsheen

George Bragon won Grand Prize Tuesday, Aug. 18, at the Shawsheen Playground's annual baking contest.

His lemon meringue pie, made from an old family recipe, was judged first in the best tasting category also. Second place winner in the best tasting category was Bob Peterson and third place winner was Rickey Boner.

A chocolate supreme cake, decorated with colored candies in a sunburst pattern, was baked by John Healy and was judged the Prettiest entry. Second and third place winners were Fred Ramsey and Carol Minicucci.

Mary Lou Peterson's large medieval castle took top honors in the best decorated category. Rodney Stedman and Kevin Burke placed second and third.

Judges for the event were Supervisor of Playgrounds David Wilkinson, Playground Instructor Kathy Bragdon and Playground Leader Kathy Healy.

Central

"Randall P. McMurphy" was judged "biggest and shaggiest" dog at Central Playground's Pet Show Tuesday, Aug. 18. Mr. McMurphy lives with the Briggs family.

Among the other honor winners were "Pickles", a cat, with the "most original name" and "Ginger" judged the "fluffiest" cat both owned by Jennifer Briggs.

The "smartest" dog was "Penney" owned by Marilyn Levick and the cat with the "prettiest eyes" was John Grecoe's "Angelic."

The very smallest entry was Kathy Morin's kitten.

Judges for the event were Priscilla Young and Marilyn Levick.

DO YOUR PART IN FIGHTING POLLUTION

Shaklee Products are:

BIODEGRADABLE – quickly, NO phosphates

ECONOMICAL

SAFE – non-toxic

For details contact distributor

MRS. JOAN BUSCHMAN

A5 COLONIAL DRIVE, ANDOVER 01810

TEL. 475-6697

High School Home Rooms

Home room assignments for Andover High school as announced by Principal Philip Wormwood.

Sophomores

Room
102 - Abodeely - Bartley
104 - Bartoshevich - Burns
110 - Caffrey - Crowley
112 - Cruwys - Duffy
116 - Dufresne - Frederick
118 - Fregeau - Gulezian
120 - Haley - Hughes
126 - Humphrey - Lander
128 - Langevin - Marvin
134 - McAdams - Murphey, James
136 - M. Murphey - Perron, Randi
138 - Perron, Roddy - Richardson
004 - Robertson - Zemis

Juniors

Room
202 - Abugov - Bourque
204 - Bowen - Carrier
208 - Chalifour - Conlon
210 - Connor - Desjardin
212 - Desroche - Gilday
214 - Giles - Holter
216 - Hood - Koffman
218 - Konjoian - Lyman
220 - Lynch - Messina
222 - Meuse - Ormson
224 - Ottes - Prevost, Kim
226 - Prevost, Layne - Sandiford
228 - Santuccio - Sullivan, James
230 - Sullivan, Timothy - Warwick
232 - Waters - Zaremba

Seniors

Room
140 - Acton - Brennan
142 - Bro - Cheetam
144 - Chase - Croteau
146 - Crowe - Fairburn
234 - Farro - Gonya
236 - Gibson - Holden
238 - Holland - Krauss
240 - Krull - Madenski
242 - Mahanke - Monnette
244 - Moore - Pace
246 - Packard - Quinn
248 - Reilly - Stahley
250 - Staid - Valentine
252 - Valovic - Zussman

If you drive past the exit you wanted, don't try backing up. Proceed to the next exit and circle around. You may not save any time but you may save your life.

FAY & DRISCOLL

INC.

FILTERED & METERED SERVICE

FUEL OILS

OUR DEPENDABLE SERVICE

PROMPT DELIVERY

683-3131

OIL BURNERS
Sales & Service

CUSTOMER SATISFACTION GUARANTEED

576 Haverhill St., Lawrence

at Lawrence Cooperative Bank...

NEW INCREASED INTEREST RATE ON PASSBOOK SAVINGS

HIGHEST RATE AVAILABLE ON THIS TYPE OF ACCOUNT!

5½%*

CERTIFICATE SAVINGS IN PASSBOOK FORM

- Deposits and withdrawals in multiples of $100.
- Save up to $40,000 in single or joint accounts.
- Deposits or withdrawals may be made anytime without notice.
- Interest paid quarterly.
- All accounts insured in full.

* Anticipated rate payable October 31, 1970

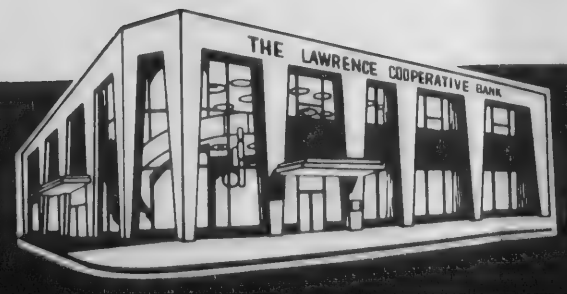

Lawrence Cooperative Bank

300 ESSEX STREET · LAWRENCE, MASS. / 4 MAIN STREET · ANDOVER, MASS.

Editorial Comment

Massachusetts Education

In Massachusetts, there is a profound inequality among schools and school systems in the quality and quantity of school services available to students.

This observation is contained in the summary report of a study of the Massachusetts Department of Education made by the Lincoln Filene Center of Tufts University just published.

The study was commissioned by the Massachusetts Advisory Council on Education and undertaken in collaboration with the Massachusetts Educational Conference Board. It was launched in April, 1969 and completed in June of this year.

One of the objectives of the study was to examine the extent to which the recommendations of the Willis-Harrington Commission, made in 1965, have been implemented. Another was to contribute toward the shaping of educational policy for the next five years, especially since a new Secretary for Educational Affairs with wide authority over all public school education will be appointed by the governor in the spring of 1971.

The report stresses that the state must take a much larger role in public school education.

In a foreword to the report, William C. Gaige, director of research for the Advisory Council says:

"Though education is a state function, practices and traditions in Massachusetts have, more than in most states, delegated the control and determination of curriculum, instruction and staffing of education programs to the towns and cities. The explosion of knowledge; the acceleration of technology; the rapid growth in population; the mobility of population, with consequent loss of people in cities and rural areas and the separation of the majority of the population into ghettos of poverty and enclaves of affluence; and inequalities of educational opportunity — all of these demand that the state play a much stronger and more active role in assuring good education."

John S. Gibson, director of the Lincoln Filene Center and director of the study echos much the same thought when he states:

"Public school education is a legal and constitutional responsibility of the state government. The Department of Education, under the authority of the Massachusetts Board of Education, is the governmental agency charged with carrying out these responsibilities. Over a span of more than 300 years, however, considerable authority in the management and conduct of the public schools has been delegated by the state to, and has been assumed by local towns and cities. Consequently, we witness today a spectrum of quality in the public schools, running from systems that are among the best in the United States to ones that inadequately serve the educational needs of students. It is imperative, therefore, that the Massachusetts Department of Education be equipped to help all school systems to strive toward higher levels of quality in education and toward greater equality of educational opportunity for our more than 1.4 million public school students."

The Filene Center's report recommends that the Department of Education undertake a number of reforms with respect to its internal operations, especially in the area of administrative procedures, reducing duplication of effort and programs in certain areas, improving legislative and fiscal processes, organization of specific divisions and bureaus, training of personnel, and planning.

The researchers suggest that if the major function of the Department of education is to enforce extensive mandates, then its central role is that of a policeman and not a leader or a provider of school services of quality.

"We feel that the emphasis at the Department should be on the carrot and not on the stick. It cannot assume a leadership position, and it cannot allocate its personnel and resources to provide effective services, if it must be a policeman and concentrate on enforcing the mandates," the report states.

Entitled "Proposals for Progress in the '70's," the Filene Center report is must reading for educators and those interested in better education, and that is just about everyone.

* * * * *

Of the 2,274 million acres of our lands and Puerto Rico, the Federal Government owns 766 million acres, state and local governments own 102 million acres, and 1,406 million acres are privately owned.

Ban The Can

Many of us have enjoyed mobile vacations, we have travelled to other regions to enjoy new sights and scenery.

But no matter where we went, we saw the same roadside litter, beer cans and bottles and other debris tossed aside in rest areas and along roadsides. It's an ugly blight, found everywhere.

Congress now has before it legislation which could reduce to some degree this nuisance.

Cong. F. Bradford Morse has introduced a bill which would prohibit the interstate use of non-returnable bottles and cans for beer, ale and soft drinks.

The congressman notes that discarded containers not only present a health and safety hazard and constitute a blight at parks, beaches and other places, but they also create a disposal problem that imposes a great cost burden on states and municipalities.

"This litter is one of the greatest sources of our solid waste disposal problem and a threat to our environment. It could be greatly reduced by re-cycling and re-use of such bottles and cans," Morse says.

This legislation should have strong bipartisan support. It's time that some curb was put on making the highways public dumping places.

Down the Years with The Townsman

75 Years Ago — August, 1895

A statement of the first count of the fifth decennial census of Massachusetts has been received from the chief of the bureau of statistics of labor. The population of Andover is given as 6,148, a gain of 437 or 7.5 percent over the census of 1885.

The old and well established newspaper and periodical store which has been owned and run by John H. Chandler for over 20 years, has been bought out by Omar P. Chase, now clerk at Valpy Bros. market.

Ex-principal Latham of the Punchard School has secured a position in Walpole, where he will move his family.

James Napier, formerly with B. B. Tuttle, is now driving Buchan's Lawrence express team.

Permission has been given to the Boston and Maine railroad to close up Harding Street bridge to make extensive and necessary repairs.

Pitman and Richardson have purchased from F. A. Dinsmore the two-story building and steam carpet beating plant on Park St.

A music box, which is operated by dropping a penny in the slot, is attracting much attention at the new drug store. It plays all the popular tunes of the day.

Druggist Allen has placed a night bell in his store connecting with his sleeping quarters in the building by which he may be aroused for night calls in urgent cases.

The George F. Mason farm of 80 acres in Scotland District has been sold to John L. Hutchinson of High St., Lawrence. The price paid is reported to have been about $3,500.

50 Years Ago — August, 1920

Nearly 350 women registered at the town house, showing interest in the passing of the 19th amendment. Their ages varied from those just old enough to vote to Mrs. Georgette R. Ramsdell of Whittier St., who is 84 years of age.

Andover Council, K. of C. is planning a big field day to be held on the Andover playstead on Labor Day.

Tickets for the Harding and Coolidge Republican day rally at Braves Field are available from Harry Sellers, secretary of the local Republican league.

The Andover Natural History Society will hold an outing at Maynard Clemon's camp on the Shawsheen. Those planning to attend have been advised to take the 2.39 p.m. train to Ballardvale.

A fare increase of 20 percent on all local one-way fares put into effect by the Boston and Maine railroad.

William Holden and Lester F. Abbott, the two delegates to the American Legion National Convention, have left for Springfield.

25 Years Ago — August, 1945

Kenneth L. Sherman to resume superintendency of local schools after navy service. At a special session of the school committee he was formerly re-elected at a salary of $5,000 per year. Mr. Sherman has been on leave of absence for the past three and one-half years. Former Superintendent Edward I. Erickson will begin his new duties in Longmeadow on Sept. 1.

The office of the local rationing board has returned to a 40-hour week and will now be open from 8:30 to noon and from 1 to 4 p.m. Monday through Friday. During the war, the office was open on Saturday morning.

The public bathing beaches at Pomp's Pond and Hussey's Pond have closed for the season.

The board of public works acted on 37 applications for boating and fishing permits at Haggett's pond and awarded 36 to residents of the town. The other applicant was refused because he was a non-resident.

State Detective Richard J. Griffin of Haverhill conducted an investigation at the police station in regard to the cause of the fire which took the life of a young Ballardvale man.

10 Years Ago — August, 1960

Sgt. William R. Hickey will wind up 26 years on the police department. He recalls that when he started the pay was $29.70 a week with a boost of a dollar a week each year for five years. He began as a patrolman in 1934 and was promoted to sergeant in 1936.

Selectman Philip K. Allen has been named campaign director for GOP gubernatorial candidate John A. Volpe. He will travel the state with the Republican candidate.

The board of appeals has taken under advisement the request of the Country Club Developers for approval of the plans for the Indian Ridge Country Club off Lovejoy Road.

Sept. 6 has been set as the date for a public hearing on the taking by eminent domain of the John Noyes property on Lovejoy Road as the site of a new school.

Picked teams of counters will be selected by wardens in all six precincts in an effort to get the Sept. 13 primary vote counted as speedily as possible.

The Shawsheen Rubber Co. on Andover St., Ballardvale, is planning a $55,000 building at its present location to take care of expanding manufacturing requirements.

Yearly we discard: 10 million tons of iron, one million tons of aluminum, copper, zinc and other metals, 15 million tons of glass, 35 million tons of wood fiber. The metals and glass are worth $1 billion; reclaiming 17 million tons of wood fiber would save 30 million cords of pulp wood each year, the equivalent to the timber production of one million acres of forest.

One billion dollars in wages illegally withheld from American working people have been uncovered by Department of Labor Wage and Hour investigators since enactment of the Fair Labor Standards Act nearly 32 years ago.

Off The Top Of The Desk

The Andover Red Cross Chapter has been notified by the Greater Lawrence United Fund that it will receive in full from the United Fund the assessment on the Chapter as assigned by the National Red Cross for the relief of 16,000 families in the Corpus Christi, Texas area affected by Hurricane Celia.

•

Well, it's nice to see the legislature has prorogued, which is a nice way of saying it's all over for another year for our $10,000 per year plus legislators on Beacon Hill.

It comes as a relief to see that there may be no more new expenses for the taxpayers for a while on the state level, just a considerable amount of oratory.

It's an election year you know.

•

People in Connecticut take their elections seriously, as we all should.

The state primary was scheduled during the height of the August vacation season.

To be sure of a representative vote, car pools were formed, special planes chartered, buses hired, ets., to get the people home to vote for the one day, with a promised return the same day.

•

Patriotism, thank goodness, is still in style, and among the young people.

A club featuring a banjo band on Cape Cod provided nightly entertainment, with the good old songs featured. It was a popular place for the young people to congregate.

One of the featured numbers was a salute to all the armed forces, ending with the playing of "God Bless America."

As the lights were shut and spotlights put on the band, the house stood and sang the number. Included were those who sported long hair and mustaches.

They're not all bad.

•

It's understandable, of course, but disturbing to say the least, that most road construction projects are scheduled for the tourist, or mid-summer season.

Some seem unreasonable in a way.

Take for instance the motorist who was tied up for miles on the Southeast Expressway recently, moving at a snail's pace, continually being squeezed into a single line of a four lane divided highway, each barricade indicating "men working."

Upon arrival at the work area, two men were spreading a little hot top patch.

Frustrating, to say the least.

•

Bouncing checks have found their way to the Internal Revenue Service in Andover, of all places.

More than 18,000 New England and New York taxpayers, including businesses, have been assessed penalities for dishonored check payments, William E. Williams, District Director, says.

The checks, totaling $18 million, were received during the past six months. Approximately 6000 came from individual taxpayers.

Penalities are assessed on a varying basis. Checks of $2 - $5 are assessed the amount of the check. A $5 penalty is charged on checks $5 - $500 and at one percent of a check more than $500.

In addition to the bad check penalty, IRS has a monthly one-half percent interest charge up to 6 percent a year from the due date of the return to the date of repayment. An additional penalty under the Tax Reform Act of 1969 required one-half percent monthly penalty for failure to timely pay the net amount due. For each month, or part thereof, the non-payment continues, IRS imposes this penalty up to a maximum of 25 percent. It is in addition to the one-half percent monthly interest rate currently charged for unpaid amounts.

IRS said it does not charge interest if a dishonored check involves an estimated tax payment, but does assess the penalty for processing the non-accepted check.

EXCEPTIONAL i
ment of the Andov
Left to right, Ste
Morin, Patrice Del

Andover's first su
ground activity for
handicapped childr
Aug. 21, following
activity, with a fami
The program ave
routine of three to
attendance was nea
the exception of vac
Activities includ
crafts, outdoor spo
and swimming inst
party and cookout,
cookouts at Hampto
beaches, bowling
at the Recreation A
street and movies
day at Showcase Ci
Bowling trophie
sented, along w
awards and shirts
sion of the season.
The program wa
the Andover Recre
ment with the ass
State Department
special education

Neighborh Party Set

The annual neighb
weekend party is
street again this
annual competitio
features.
The program, w
to the residents of
get underway at 2
Sept. 6.
One of the maj
the day will be the
the decorated cars
folk of the street h
ing on, and will eve
in the "Chitty
Bang," race.
There will be a ho
bike decorating
o'-war, and movie
Refreshments w
throughout the after
becued chickens s
main menu.
The event has
nually for the p
with residents of
ing together to pla
borhood affair.
The street is
the police departm
all day program.

West Jr. Registrati

Registration fo
High students new
School System wil
day and Wednesda
from 9 a.m. to
Guidance Office
Parents are requ
transfer cards, re
any other document
the previous schoo

Kitche
Bathro
REMOD
REYNO
CONSTRU
FREE EST
Robert R.
ANDO
686-5

In nature, no animal or plant population ever has maintained a rate of growth similar to that of the human population. The rate of growth has been slowed by exhausted food supply, a buildup of poisonous substances, diseases, or something else that kills off much of the population, the Massachusetts Audubon Society reports.

Subscribe to the TOWNSMAN.

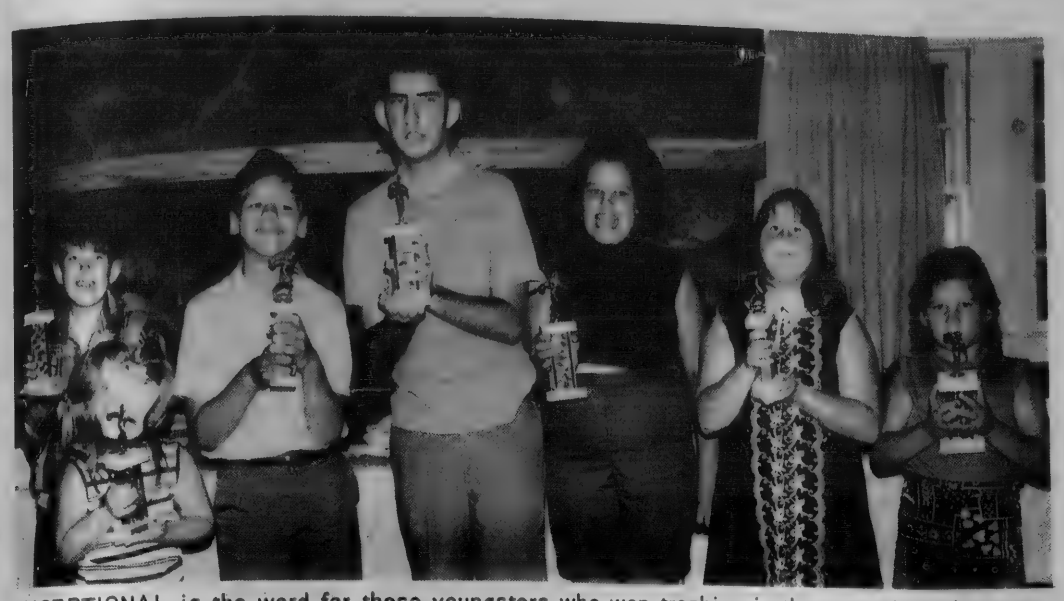

EXCEPTIONAL is the word for these youngsters who won trophies in the season's end tournament of the Andover Recreation Department program for exceptional and handicapped children. Left to right, Stephen Hudgins, Denise Gaudet, Robert Kidwell, Courtney Lally, Jacqueline Morin, Patrice DeBolt and Barbara White.

Exceptional Program Ends

Andover's first supervised playground activity for exceptional and handicapped children concluded Aug. 21, following eight weeks of activity, with a family party.

The program averaged a daily routine of three to four hours and attendance was near perfect, with the exception of vacation periods.

Activities included arts and crafts, outdoor sports, swimming and swimming instructions, pool party and cookout, trip to a zoo, cookouts at Hampton and Seabrook beaches, bowling every Tuesday at the Recreation Alleys on Park street and movies every Wednesday at Showcase Cinema.

Bowling trophies were presented, along with swimming awards and shirts at the conclusion of the season.

The program was sponsored by the Andover Recreation Department with the assistance of the State Department of Education, special education bureau under the direction of William Ferris.

It was supervised by Hugh Maginnis, assisted by Kathy Remmes, Moira Kleinkecht and Joanne Mulligan.

Lifeguards and the staff of the recreation department provided the swimming instructions.

Neighborhood Party Set

The annual neighborhood holiday weekend party is set for Arundel street again this year, with its annual competitions and other features.

The program, which is limited to the residents of the street, will get underway at 2 p.m., Sunday, Sept. 6.

One of the major features of the day will be the presentation of the decorated cars which the menfolk of the street have been working on, and will eventually wind up in the "Chitty - Chitty Bang, Bang," race.

There will be a horribles parade, bike decorating contest, tug-o'-war, and movies for children.

Refreshments will be served throughout the afternoon, with barbecued chickens scheduled for the main menu.

The event has been held annually for the past few years, with residents of the street joining together to plan for the neighborhood affair.

The street is blocked off by the police department during the all day program.

West Jr. High Registration

Registration for West Junior High students new to the Andover School System will be held Tuesday and Wednesday, Sept. 1 and 2 from 9 a.m. to 12 noon at the Guidance Office of the school. Parents are requested to bring transfer cards, report cards and any other documents received from the previous school.

Kitchens & Bathrooms
REMODELLED
REYNOLD'S CONSTRUCTION
FREE ESTIMATES
Robert R. Reynolds
ANDOVER
686-5466

NEW SEASON...LOOK SENSATIONAL!
Weight Watchers has more new and exciting ways to help you lose 10, 20, even 50 pounds or more and keep it off for life.
JOIN NOW!
Men, Women, Teenagers . . . New Members accepted at all times. $6.00 First Meeting (includes Registration Fee) $2.50 weekly thereafter.
For Information Call
453-6781 (Lowell)
325 Harvard Street, Brookline, Mass.
LAWRENCE – Tuesdays 8 P.M.
Holiday Inn
Interstate 495 at Route 114

BANK OPENS AT 8:30 A.M.

Show
your store receipts for $100 or more
in purchases made with your Arlington Trust Master Charge Card between August 10 and September 15, 1970.

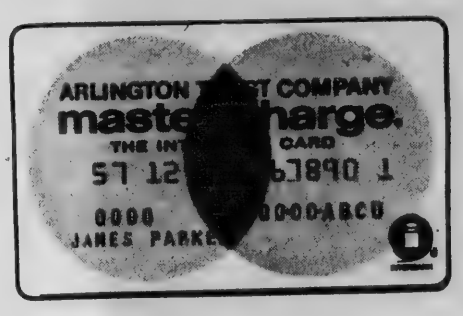

*$100 must not include cash advances.

&Take
your choice of any one of these free gifts

Get all the details on this "Back-to-School" Free gift offer at any office of Arlington Trust.

Essex County's largest commercial bank
Arlington Trust company
Arlington Trust is insured by the Federal Deposit Insurance Corporation, an agency of the United States Government.
ANDOVER OFFICE IN SHAWSHEEN PLAZA

East Jr. Home Room List

Assistant Principal John B. Hughes of the Andover East Junior High school has announced the home room list for the coming year as follows:

Grade 7

Room 210 - Aitel to Childs
Room 211 - Cheyette to Douty
Room 212 - Downs to Gray
Room 214 - Griswold to Kent, M.
Room 216 - Kent, S. to McKallagat
Room 311 - McParland to Peletier
Room 316 - Vondell to Zussman

Grade 8

Room 105 - Adornato to Clifton
Room 106 - Cohen to Elowe
Room 205 - Erickson to Griswold
Room 209 - Grosinger to Knipe
Room 213 - Koffman to McNamara
Room 303 - Miller to Pelletier
Room 308 - Poleatewich to Stevens, Sally

Grade 9

Room 206 - Anderson to Cornwell.
Room 207 - Coulthard to Eldred
Room 208 - Edelstein to Hanlon
Room 301 - Harding to Lannan
Room 302 - Lavin to Morin
Room 304 - Mosher to Richards, L.
Room 306 - Richards, S. to Taylor
Room 309 - Tetreault to Zollner

FREE!
1200
GREEN S&H STAMPS
TO ALL NEW
HEATING OIL CUSTOMERS
CYR OIL CO.
100 WATER ST. LAWRENCE
683-2775

Ground Broken For New Facility

Ground-breaking ceremonies were held Aug. 24 for a new dealership building for Park-Hegarty Volkswagen, Inc., on a four and one half acre tract of land on Haverhill Street just off Route 93 in Methuen.

Arthur Park, president, and Richard Hegarty, treasurer, of Harrison-Park, Inc. in Lawrence, turned the first spade of earth for their new building at a ceremony attended by local officials and executives of Volkswagen Northeastern Distributor, Inc. headed by S. J. Tucker, vice-president and general manager.

Subscribe to the TOWNSMAN

Next best thing to a money tree is our Money Card.
It establishes a line of instant credit and covers overdrafts on your checking account. Come see us. We'll explain.
Look for the bank with the big blue M.
MERRIMACK VALLEY BANK
MEMBER FDIC

NORTH SHORE MUSIC THEATRE
RT. 128 • EXIT 19 • BEVERLY
ENDS SAT ELKE SOMMER IN "IRMA LA DOUCE"
Aug. 31-Sept. 5 at 8:15
Matinee Wed. & Sat. at 2:00
THE BOYS IN THE BAND
"SCREAMINGLY FUNNY!"
—Clive Barnes, New York Times
Wed.—FASHION LUNCHEON and MATINEE, $4.95 Comb. Ticket
Comfortably Air Conditioned
BEVERLY • 922-8500

CHANGING PLACES. The fire department's new aerial platform (snorkel) apparatus was used in removing the radio antenna from the old Central fire station. Firefighters Robert Demers and Arthur Poulin performed the duties.

Veterans' Benefits Increased

The Veterans Administration reported today that a bill the President signed Aug. 12 will increase monthly compensation payments for most of two million veterans who incurred disabilities during military service.

Administrator of Veterans Affairs Donald E. Johnson said the eight to 12 percent increases will be retroactive to July 1.

He said veterans will receive their regular monthly checks for Aug. on Sept. 1, computed at the old rate. Later, in early Sept., most veterans will receive another check which will reflect the retroactive increases fro July and Aug. The following month -- on Oct. 1 -- regular monthly checks will include the increases.

Johnson stressed that since the increased payments are automatic, veterans need not contact the VA to receive them.

He said the 12 percent increase goes to totally disabled veterans, including those who also receive additional compensation for such disabilities as deafness, blindness, and the loss of -- or loss of use of -- arms and feet.

Under the new rates, compensation to veterans with a 100 percent disability rating will be raised from $400 to $450 a month.

Those with a 90 percent rating will be increased from $226 to $250 a month; 80 percent disability, $201 to $223; 70 percent $174 to $193; 60 percent, $147 to $163, and 50 percent, $122 to $135.

(The additional allowances for dependents of veterans rated 50 percent or more, also are being increased.)

Other increases are as follows: 40 percent, $89 to $96; 30 percent, $65 to $70; 20 percent, $43 to $46; and 10 percent, $23 to $25 a month.

The new law also permits restoration to compensation rolls the remarried widows of veterans whose remarriages end in death or divorce. This provision becomes effective next Jan. 1.

The VA Administrator said another provision, which would affect comparatively few veterans, would presume certain illnesses of former prisoners of war during World War II, the Korean Conflict, and the Vietnam era to be service-connected for purposes of compensation payments.

PIANO and ORGAN SERVICE CENTER
146 South Broadway, Lawrence
682-3417
DISCOUNT PRICES ON QUALITY PIANOS & ORGANS

Miss Retelle Top Equestrienne

Miss Nancy Retelle, 64 Reservation Road, received two firsts in Equitation at the Camp Tabor Horse Shows qualifying her for the Champions Class where she placed fifth. In Jumping she received a second.

She has been a camper at the riding camp in New London, N.H. for eight weeks and is working with the staff the post camp week setting up a jumping and cross country course for horse trials to be held at the camp on Aug. 30.

Candid talk to parents with a teen-age furnace.

Switch to the system that works without a furnace, chimney or fuel tank . . . flameless electric heat.
Reasonably priced and a cinch to install any time of the year.
Electric heat does more for you.
Massachusetts Electric
New England Electric System
447 ESSEX ST., LAWRENCE TEL. 683-9511

CHINA BLOSSOM and TIKI LOUNGE
Exotic Foods and Cocktails
PARTY & BANQUET FACILITIES
BUSINESSMEN'S LUNCHEONS
ORDERS TO TAKE OUT
682-2242
946 OSGOOD STREET
Junction Rte 125 & Rte 133
NORTH ANDOVER

WGBH - TV

SUNDAY, August 30

8 - CHICAGO FESTIVAL (c) Nicolas Constantinidis, Pianist. The Greek pianist plays Scarlatti: Sonata in C; Beethoven: 32 Variations in C Minor; and Hadzidakis: "For a Little White Seashell."

8:30 - A DOWNEAST SMILE-IN (c) Ed Grant's Store and Other Stories of the Maine Woods. Last in a series with storyteller Marshall Dodge, co-creator of "Bert and I."

9 - THE FORSYTE SAGA (c) Action for Libel. Michael's Parliamentary battle explodes into a fist fight.

10 - EVENING AT POPS (c) The Romeros, four gifted guitarists, perform a work written especially for 4 guitars, and a Vivaldi violin concerto transcribed for guitar. The Pops play selections from "Fiddler on the Roof," Dvorak's "Damnation," "Carneval Overture" and "Rackoczy March" by Berlioz.

MONDAY, August 31

5:30 - HODGEPODGE LODGE (c) New series for 6-9 year olds with Miss Jean who takes youngsters outdoors to show them snakes, butterflies, birds and other creatures.

9 - HARD TIMES IN THE COUNTRY (c) Why farmers earn less, and consumers pay more.

10:30 - WHO IS (c) Interview with the late architect, Walter Gropius.

TUESDAY, September 1

6 - SPEAKING FREELY (c) Roy Innis, National Director of CORE, talks about racial equality, the Black Panthers and black nationalism.

8 - MAGGIE AND THE BEAUTIFUL MACHINE (c) Back to the Sea. At Revere Beach bathers join Maggie in exercises for the lower back, exercises you can do at home, too.

9 - NET FESTIVAL. Duke Ellington on the Cote D'Azur. The Ellington Orchestra performs at Antibes Jazz Festival.

10:30 - FLICK OUT Woodstock and November March on Washington. Slide tapes with separately recorded sound evokes the emotion of these two events.

WEDNESDAY, September 2

6 - THE TOY THAT GREW UP The Coward. Charles Ray stars in Thomas Ince's 1915 silent film classic.

9 - EVENING AT POPS (c) (See Sun., Aug. 30, 10 p.m.)

THURSDAY, September 3

8:30 - TRIAL: THE CITY AND COUNTY OF DENVER VS. LAUREN R. WATSON Day one: Selection of a jury. Repeat of this 4-part series showing the actual trial of a black militant accused of resisting arrest.

10:30 - JAZZ ALLEY Trumpeter Jimmy McPartland and the late clarinetist Pee Wee Russell recall the heyday of Chicago jazz.

FRIDAY, September 4

6 - THE RITE OF SPRING (c) Zubin Mehta conducts the Los Angeles Philharmonic in Stravinsky's work.

8:30 - NET PLAYHOUSE Talking to a Stranger: Anytime you're Ready I'll Sparkle. First of 4 dramas by John Hopkins about a family in crisis, tonight from the daughter's point of view.

SATURDAY, September 5

7 - SOMETHING ELSE Close Enough for Jazz. The Gilded 7 play Dixieland and their own compositions.

8 - EVENING AT POPS. (See Sun., Aug., 30, 10 p.m.)

Radioactive gases cannot be retrieved from the atmosphere; radioactive isotopes that have started their winding course through the environment are out of reach of man's control, and the effects of radiation are often far removed in time and place from their origin, the Massachusetts Audubon Society says.

ANDOVER Beverage Mart
On The Municipal Parking Space
Imported & Domestic
Beers - Wines and Liquors
FREE DELIVERY 475-8311
Fred Yunggebauer, Mgr.

H - TV

st 30
GO FESTIVAL (c)
antinidis, Pianist.
nist plays Scarlatti:
Beethoven: 32
C-Minor; and Had-
a Little White Sea-

WNEAST SMILE-IN
s Store and Other
Maine Woods. Last
th storyteller Mar-
o-creator of "Bert

SYTE SAGA (c) Ac-
Michael's Parlia-
explodes into a

ING AT POPS (c)
four gifted guitar-
a work written es-
guitars, and a Vi-
ncerto transcribed
he Pops play se-
"Fiddler on the
's "Damnation,"
rture" and "Rac-
by Berlioz.
ust 31
GEPODGE LODGE
for 6-9 year olds
who takes young-
rs to show them
ies, birds and other

D TIMES IN
(c) Why farmers
d consumers pay

IS (c) Interview with
ct, Walter Gropius.
ember 1
ING FREELY (c)
tional Director of
out racial equality,
hers and black na-

AND THE BEAU-
NE (c) Back to the
e Beach bathers
exercises for the
ercises you can do

ESTIVAL. Duke
Cote D'Azur. The
estra performs at
stival.
CK OUT Wood-
ember March on
de tapes with sep-
d sound evokes the
two events.
eptember 2
OY THAT GREW
Charles Ray stars
ce's 1915 silent

G AT POPS (c)
30, 10 p.m.)
tember 3
: THE CITY AND
ENVER VS. LAU-
ON Day one: Se-
ry. Repeat of this
howing the actual
militant accused
est.
ALLEY Trumpet-
Partland and the
Pee Wee Russell
y of Chicago jazz.
ber 4
E OF SPRING (c)
onducts the Los
monic in Stravin-

LAYHOUSE Talk-
r: Anytime you're
rkle. First of 4
Hopkins about a
, tonight from the
of view.
tember 5
NG ELSE Close
z. The Gilded 7
nd their own com-

AT POPS. (See
0 p.m.)

ses cannot be re-
the atmosphere;
topes that have
winding course
ironment are out
s control, and the
ion are often far
e and place from
e Massachusetts
says.

OVER
ge Mart
al Parking Space
Domestic
Wines
nd
ors
75-8311
gebauer, Mgr.

Mrs. Paul Vaccaro

Vaccaro - Gillan

Miss Jane M. Gillan, daughter of Mr. and Mrs. James M. Gillan, 283 Salem St., became the bride of Paul Vaccaro, son of Mr. and Mrs. Gregory Vaccaro, Rd. 3, Millers Circle, Newburgh, N.Y., at a 2 p.m. ceremony in St. Augustine's church, Aug. 8.

Rev. William Donnelly, O.S.A., officiated.

Given in marriage by her father, the bride wore an Empire style gown of tissue crepe, trimmed bodice with lace and appliqued daisies, a border of lace and daisies at hemline. Her tiered veil fell from a circlet of rose buds. She carried a bouquet of roses and baby's breath.

Miss Linda J. Ayers of Newburyport was maid of honor.

Bridesmaids were Miss Joelle LaGatta, Rome, N.Y.; Miss Diane Osmond, Wayland; Miss Linda Gorecki, Holyoke; Miss Ellen Stewart and Miss Mary Johnston, both of Andover.

Miss Carol Gillan was incharge of the guest book.

John Sadowski of New Britain, Conn., was best man.

Ushers were Stanley Sadowski, New Britain, Conn.; John Barbato, Hyde Park, John Vaccaro, Newburgh, N.Y.; Michael McArdle, Millbury; Mark Toner, Swampscott and James Gillan of Andover.

The church was decorated with white mums, gladiolus, daisies and baby's breath.

Frank Orlando was soloist.

Following a reception at the home of the bride's parents, the couple left on a wedding trip to Montreal, Canada.

They will reside in Oneida, N.Y.

The bride is a graduate of the University of Massachusetts and will begin teaching in September in Holland Patent, N.Y.

Mr. Vaccaro is also a graduate of the University of Massachusetts and will teach in Oneida, N.Y.

Fire Log

The Andover Fire Department responded to the following calls between the period of Aug. 18 through Aug. 24.

Aug. 18 - land off Rte. 495, near Corbett Road, brush fire. Robert Scanlon, 15 Strawberry Hill Road, grass fire.

Aug. 19 - John Cyr, 84 Beacon St., Lawrence, peat bog fire.

Aug. 20 - Dr. Gravelese, 235 Andover St., electircal wiring. Humble Oil Co., off River Road, gasoline spill. Box 18, Elm Square, false alarm. Mr. Howard, 244 Andover St., television fire.

Aug. 21 - Rickey's Variety Store, 53 Essex St., grease fire.

Aug. 22 - Janet Currier, 71 Elm St., no fire, honest mistake.

Aug. 24 - Box 563, Shawsheen Road and Lincoln St., false alarm.

The Andover Fire Department ambulance responded to a total of 20 calls during the same period.

HAMMOND ORGANS
KRAKAUER PIANOS
KNUEPFER & DIMMOCK, Inc.
THE MUSIC HOUSE SINCE 1896
286 ESSEX ST. LAWRENCE
688-6061

Cross Coal Co.
EST. 1864
FUEL AND RANGE OIL

EB
now pays
5¼% per year
on
Regular Savings Accounts
compounded daily and paid monthly

YOUR MONEY IS INSTANTLY AVAILABLE.

YOU RECEIVE THE HIGHEST RATE OF INTEREST ALLOWED UNDER CURRENT REGULATION.

YOUR SAVINGS ARE INSURED IN FULL UNDER MASSACHUSETTS LAW.

YOUR SAVINGS ARE SAFE AND SECURE IN A MUTUAL SAVINGS BANK.

OPEN AN ACCOUNT TODAY!

Other EB Accounts

5½ % per year 90 Day Notice Account

5¾ % per year 1 year Term Deposit Account
$1000 minimum

6 % per year 2 year Term Deposit Account
$1000 minimum

EB
ESSEX BROADWAY SAVINGS BANK
296 & 454 Essex Street • 555 Broadway • 460 So. Union Street
LAWRENCE
Tel. 685-1333
MUTUAL SAVINGS BANKS OF MASSACHUSETTS
STABILITY
ALL DEPOSITS INSURED IN FULL

Exchange Seeking Volunteers

Hay Scales Exchange is looking for volunteers to help out at the Shop on Mondays during the coming year.

This appeal is directed to those who have expressed an interest in becoming a Hay Scales volunteer.

There will be three orientation sessions held at the Hay Scales Shop, on the following days: Aug. 31, 10 a.m.; Sept. 14. 9 a.m.; Sept. 21, 9 a.m.

Because coffee will be served, those interested may contact the Volunteer Chairman, Mrs. Richard W. Baldwin, 46 Foster St., North Andover, as to which day is convenient.

DYSON PIANOS & ORGANS

Gulbransen Organs with Piano & Rhythm
New Spinet Piano in walnut finish with bench -$495.
TEL. 453-3824

Is it right to expect an answer to prayer?

At Wednesday evening testimony meetings held in Christian Science churches around the world, you'll hear people like yourself tell of ways in which their prayers have been answered.

Sometimes the answer has come as a physical healing of a disease diagnosed as incurable; in other cases the answer has been a family relationship restored to happiness, a business problem solved. The most important part of answered prayer is the deep transformation of character that makes the outward effect possible.

You're very welcome to attend.

CHRISTIAN SCIENCE WEDNESDAY EVENING TESTIMONY MEETINGS
8 P.M.
FIRST CHURCH OF CHRIST SCIENTIST
278 NORTH MAIN STREET ANDOVER

Women's Club To Offer Yoga Course

A novel idea to be sponsored by the Shawsheen Village Women's Club which will become a part of the Adult Recreation Program in Andover is a Co-Ed Yoga Workshop starting in October for club members, their husbands and interested residents of Andover.

Classes will be on Wednesday evenings from 8:30 to 9:30 at the Sanborn School gymnasium. Dress for class is tights or any comfortable shorts or pants. No shoes during exercising.

An excellent instructor experienced in teaching YMCA yoga classes will gear lessons to the average age of club members. No advanced yoga such as head stands will be presented unless students wish a special demonstration later in the course. Emphasis will be on daily yoga exercising for both physical and spiritual well being.

Advance interest has been keen. Any club member who wishes to assure herself and her husband a place in this workshop should telephone or otherwise contact the program chairman or co-chairman as soon as possible. Of necessity membership will have to be somewhat limited.

A token fee payable the first night, Oct. 7, will apply to all but male students. Husbands will be on a "Pay-as-you-can-attend" basis or $1 per class.

Mrs. Varkey Sohigian, 85 Haggett's Pond Road is chairman and Mrs. William Stewart, Oriole Drive, co-chairman.

APPOINTED

Ann D. Strout, 15 Winnemay St., Natick, has been appointed a physical education instructor at Framingham State college.

A graduate of Boston University, she taught in the Andover school system at one time.

The League of Nations was formed Jan. 10, 1920.

Mrs. Frank Koza, Jr.

Koza - Campbell

Miss Nancy Lee Campbell, daughter of Mr. and Mrs. A. Morris Campbell, 44 Lowell St., became the bride of 1st. Lt. Frank Koza, Jr., son of Mr. and Mrs. Frank Koza, 115 Chestnut St., at a 2 p.m. ceremony Saturday at South Congregational church, Lawrence. Rev. Frank H. Bunker, Jr., minister, officiated.

The bride, given in marriage by her father, wore a medieval gown of white silk organza, banded from neck to hem with venise lace, featuring full bishop sleeves and a cathedral length train. Her shoulder-length veil of imported silk illusion was attached to a venise lace-covered pill box. She carried a cascade arrangement of white roses and white baby carnations.

The maid of honor was Miss Alison J. Campbell of Andover, sister of the bride, and the matron of honor was Mrs. Walter C. Joncas of Salem, N.H., also a sister of the bride.

The bridesmaids were Miss Susan C. Koza of Andover, sister of the bridegroom; Miss RuthAnn Remick of Methuen, cousin of the bride; and Mrs. Richard A. Schubert of Lawrence, college classmate of the bride.

All honor attendants wore identical white silk organza A-line gowns featuring Peter Pan collars and bishop sleeves with topaz buttons on bodices and cuffs. Their pill box hats matched the imported brocade gypsy boleros which completed their ensembles. They carried colonial bouquets of white baby carnations with brown centers and brown satin ribbons.

The bride's mother wore a mint green silk dress with matching accessories and a corsage of yellow roses.

The bridegroom's mother wore a teal blue crepe dress with matching accessories and a corsage of American beauty roses.

Douglas M. Koza of Andover served as best man for his brother.

Ushering the guests were Bruce L. Campbell of Andover, brother of the bride; Robert L. dePinquertaine, Jr., of Manchester, N.H., cousin of the bridegroom; Walter C. Joncas of Salem, N.H., and Richard A. Schubert of Lawrence.

Twin bouquets of white garden flowers flanked the altar.

Miss Margaret A. Doyle, organist and group director, accompanied the Valley Singers as they sang "Teach Them, Dear Lord," and "I'll Walk Beside You." The bride is a former member of the Valley Singers. In keeping with Scottish tradition, Piper Gregory Sands of the Clan MacPherson Bagpipe Band led the processional and recessional.

At the wedding dinner at Fieldstones, the guests were registered by Miss Diane Homa of Lawrence, cousin of the bridegroom.

A brief wedding trip to Lake George, N.Y., was followed by a trip to Great Falls, Montana, where the couple will reside at 1405 13th St.

The bride is a graduate of Andover High school and received a B.A. degree in elementary education from Olivet College, Olivet, Michigan. She was a third grade teacher at the Mary Foss school, Salem, N.H., and previously taught at Atkinson Academy, Atkinson, N.H. Recently, she was in charge of the Title I summer enrichment program in the Salem, N.H., school district.

Lt. Koza is a graduate of Andover High school and received a B.A. in history from Tufts University. He is stationed at Malmstrom Air Force Base, Montana.

Now Offering
CERTIFICATE ACCOUNTS
PAYING UP TO 6% GUARANTEED RATE
TWO YEAR TERM
$1000 MINIMUM DEPOSIT
Interest Paid and Compounded Monthly
Your Family Financial Center
Andover savings bank
INCORPORATED 1834
3 convenient offices
ANDOVER 61 MAIN STREET
NORTH ANDOVER 108 MAIN STREET
METHUEN 547 BROADWAY
A MUTUAL SAVINGS BANK

FORMAL RENTALS
So Distinctive . . . So Appropriate for Parties and Weddings -
WHEN THE OCCASION CALLS FOR FORMAL SEE US AT . . .
Elander & Swanton

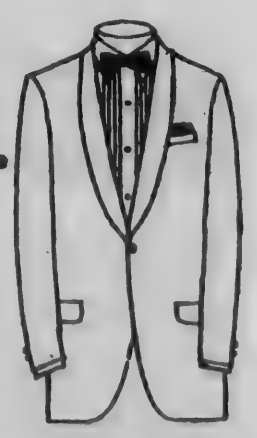

Holotka - Simeone

Mrs. William F. Simeone, Jr.

At a July 25 ceremony in Our Lady of the Rosary church, Springfield, Miss Casmira Theresa Holotka, daughter of Mr. and Mrs. Stanislaw Holotka, 4 Auburn St., East Longmeadow, became the bride of William Francis Simeone, Jr., son of Mr. and Mrs. William F. Simeone, 15 Cheever Circle.

Rev. John Skowronski officiated.

Given in marriage by her father the bride wore a white short sleeve organza gown with Swiss lace overlay and embroidered lace appliques on her train. Her fingertip veil had a crown of daisies embroidered with pearls.

The altar was decorated with white gladiolus and yellow carnations.

Miss Mary Anne Holotka of East Longmeadow was maid of honor and bridesmaids were Miss Eleanora Szopa of Boston and Miss Joan Holjes of Longmeadow. Joanne Marie Holotka of East Longmeadow was flower girl.

Paul Michael Simeone was best man with David Pear son of Andover and Anthony Samale of Pittsfield serving as ushers.

Following a reception at the Willow Glen House, East Longmeadow, the couple left on a wedding trip to Bermuda.

They will reside at 130 Elm St.

The bride is a graduate of Westfield State college where she received a B.A. degree in English. She received a master's degree in English from Northeastern University. She will teach English at Tewksbury Memorial High school beginning in September.

Mr. Simeone received a B.S. degree in pharmacy from Hampden College of Pharmacy and is employed at Simeone's Pharmacy, 2 Main St.

Miss Kemper Is Bride Of Mr. Gillespie

Mr. and Mrs. John Mason Kemper announce the marriage of his daughter, Cecily Thomson Kemper, to David Wood Gillespie, son of Mrs. Gilbert Nickerson of Nantucket and the late Dr. William Hildreth Gillespie, Aug. 22, at Phillips Academy.

The ceremony was performed by the Rev. A. Graham Baldwin, Chaplain-Emeritus of Phillips, at 4 p.m. in the Sylvia Pratt Kemper Chapel, named in memory of the bride's mother. The best man was Fred Kinney of Wakefield. The matron of honor was Mrs. Jerome A. Pieh of Hamilton and the maid of honor was Miss Rosamond Kemper, both sisters of the bride.

Mrs. Gillespie studied at Abbot Academy and Garland Junior College. Mr. Gillespie studied at The Kent School and Washington and Lee University. Following a honeymoon trip in New Hampshire, the couple will live in Boston.

Candidates Night On TV

WGBH-TV, Channel 2, will telecast live coverage of "Know Your State Candidates Night" on Sept. 10, 1970. This event is sponsored by the League of Women Voters, and enables the candidates of both parties running for Senator, Governor, Lieutenant Governor, Attorney General, Representative of the 5th Congressional District, and Secretary of State to present themselves and their views. The public is cordially invited.

Each candidate will be given four minutes to present his message to the audience. The audience will then be permitted to submit written questions which will be answered by the candidates.

Miss Allen Is Engaged

Miss Deborah E. Allen

Deborah Esther Allen to David Bruce Gustafson, son of Mr. and Mrs. Carl A. Gustafson of 48 Harrison St., New Britain, Conn.

Miss Allen is a 1968 graduate of Andover High school and has recently graduated from the Fashion Institute of Technology in New York City. She majored in apparel design.

Mr. Gustafson is a 1969 graduate of New Britain High school and is currently serving in the U.S. Navy. He has recently completed the Navy Basic Submarine School in New London, Conn., and is now stationed in Dam Neck, Virginia.

Both Miss Allen and Mr. Gustafson were members of the Concordia Youth Chorale, a music group which toured Europe in 1968.

No wedding date has been set.

Mr. and Mrs. Richard W. Allen of 381 Lowell St., announce the engagement of their daughter

To be up to date nowadays people have to live about ten years ahead of the times.

QUALITY + SERVICE =
ONE - O - ONE
SHOE REBUILDING
AT
SUPREME CLEANERS
SHAWSHEEN PLAZA

ANNOUNCING
YOGA
CLASSES
by Sue Luby

10 1½-Hour Classes . . . $20

DEVELOPING:
- PROPER BREATHING
- COORDINATION
- ENERGY
- SELF CONFIDENCE
- FIGURE CONTROL
- RELAXATION THROUGH EXERCISES

REGISTRATION REQUIRED

For additional information call 683-0806

FALL TERM - ANDOVER CLASSES

MONDAY Sept. 21st	TUESDAY Sept. 22nd	WEDNESDAY Sept. 23rd
Beginners 6:30 – 8:00 p.m.	Beginners 10:00 – 11:30 a.m.	Advanced 10:00 – 11:30 a.m.
Intermediates and Advanced 8:15 – 9:45 p.m.	Intermediates 12:30 – 2:00 p.m.	Intermediates 6:30 – 8:00 p.m.
		Beginners 8:15 – 9:45 p.m.

BABY SITTING AVAILABLE FOR DAYTIME CLASSES

Jeanine Carolle Coiffures

Introducing a new
Body Perm –
Fashion ala Carte
$5.95 plus set

For appointment
475-8726

Adjacent To Shawsheen Plaza
TUES. thru SAT. 9 to 5
Thurs. Evenings 'til 7:30

Announcing -
A 4 WEEK COURSE
WEDNESDAY EVENINGS
IN BASIC DECORATING
AND

FURNISHING the HOME

Learn Construction, Styles, Fabrics, Principles of Arranging, Furniture Selection, Window Treatments, Upholstery and Interior Design Tricks.

Our third course is created with the cooperation of the National Home Furnishings Council and will be presented by Frank Niziak, N.S.I.D., President of the National Society of Interior Designers and Nancy Keiter, N.S.I.D., recently of Syracuse University. Course will be by registration only.

Studio Shoppe
35 Manchester St.
Lawrence, Mass.

Enroll me in your Interior Design Course beginning September 9th at 7 p. m. Enclosed is my check for $10 to cover materials and a new textbook.

Name _____
Address _____
Tel. _____

FOR FURTHER INFORMATION CALL 685-5023

NSID
Professional Member, National Society of Interior Designers

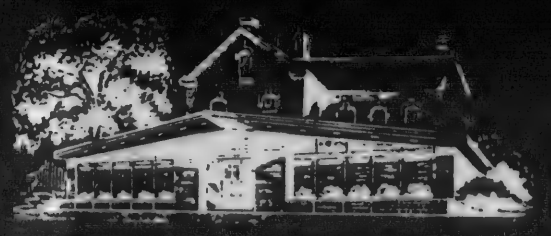

The Studio Shoppe Furniture

35 MANCHESTER STREET • LAWRENCE, MASSACHUSETTS • DIAL 685-5023

Trip Camp Concludes

The first Andover YMCA Trip Camp was conducted for six weeks this summer under the direction of Walter J. Kimball, YMCA Physical Education Director. A total of 64 boys and girls, 8 - 12 years of age, were registered for the program, with a total attendance of 418.

The program featured four trips to Hampton Beach, two to Kingston, N.H. State Park, two to Bear Brook, N.H. State Park, two to the Lawrence YMCA Day Camp, two to the Haverhill YMCA Day Camp, three deep sea fishing trips, out of Newburyport and Seabrook, trip to Benson's Wild Animal Farm in Nashua, N.H., a trip to Boston for a Red Sox Baseball game, and a trip to Fall River for a swim in the YMCA pool and a tour of the USS Massachusetts.

In addition to Director Kimball adult staff members included: Dorothy Christopher, Cynthia Townsend, Carol Dumais, and Dick and Patricia Cate. Junior staff members included: Paul Leigh, Cathy Mattsson, Lisa Tacconi, Nancy Reid, Carol Christopher, Meredith Moody, Marsha Belloir, Frank Swain, and Mary Lou and Luanne Buczynski.

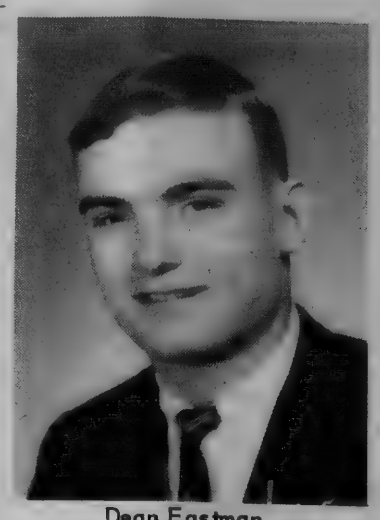

Dean Eastman

Eastman Receives Degree

Dean Eastman, son of Mr. and Mrs. Weston D. Eastman, 18 Argyle St., received a bachelor of science degree in education, Aug. 14 at the summer commencement exercises at Drake University, Des Moines, Iowa.

While at Drake, Eastman was a member of Pi Kappa Alpha fraternity and served on various committees. He earned a freshman numeral in track and participated in inter-fraternity athletics.

Eastman is a 1966 graduate of Andover High school where he played three varsity sports.

To Be Advisor In Dormitory

Deidre Robinson, a '68 graduate of Andover High school, has been named as a student dormitory advisor at Ithaca College for the coming '70 - '71 academic year.

A student advisor is chosen from among the College's sophomores, juniors and seniors. The selections are made on the basis of college involvement, academic competence, enthusiasm and cooperation. Each student advisor acts as a counselor for between 30 - 50 students.

Miss Robinson, a sophomore in the Division of Physical Therapy at I.C., is the daughter of Col. Vincent J. and Mrs. Robinson, formerly of Andover, now of Fort Worth, Texas.

Standard Earnings Record

Standard International Corporation (NYSE), has reported that sales and earnings in fiscal year 1970 set all-time records for the seventh consecutive year. Forecasting that the company would "again reach new highs" in the current fiscal year ending June 30, 1971, President Daniel E. Hogan stated that Standard International is in a strong financial position and that backlogs and incoming orders at most divisions are "very healthy."

Sales in the fiscal year ending June 30, 1970 rose slightly to $110,488,000 from a restated $108,916,000 in the preceding year. Net earnings increased to $5,103,000 or $1.32 per share, up from $5,078,000, or $1.30 per share (before extraordinary items) the year before. All figures were restated to include pooling-of-interests acquisitions, a 5-for-4 stock split in December, 1968, and a 5 percent stock dividend paid in December 1969.

Mr. Hogan expressed satisfaction with the company's "excellent performance, which was accomplished in the face of an economic decline." He added, however, that Standard would have attained "substantially higher earnings" had it not been for a series of area-wide or industry strikes -- such as the ten-week printing strike in Cincinnati, the lengthy trucking strike and the postal strike -- which materially affected most major divisions of the company.

Mr. Hogan continued, "With a reasonable economic climate, we anticipate substantial growth in the year ahead." He stated that the pace of incoming business at most major divisions is excellent, and the company's profit-improvement programs should make important contributions to earnings in the new fiscal year. He noted that July sales ran 24 percent ahead of last July, and that if the present trend continues, the first fiscal quarter ending September 30 should be substantially ahead of any similar period.

Standard's reported figures do not reflect the earnings of A. T. Cross Co., in which Standard has a 46.5 percent interest. In calendar year 1969, A. T. Cross earned $1.6 million on sales of $16.2 million. Mr. Hogan stated that Cross -- which has grown at an average annual rate of over 20 percent in both sales and earnings over the past five years -- is expected to continue its historic rate of growth in the present calendar year. He added that if the Accounting Principles Board of the AICPA endorses the investment of equity priciple of accounting for a company owning a substantial minority interest in another company, Standard will be able to add its pro rata share of Cross earnings to its own reported earnings.

Regarding the company's financial condition, Mr. Hogan indicated that Standard International "has never been healthier." He said that as of June 30, working capital was about $31 million or over $8.00 per share, and book value amounted to about $11 per share. He added that earnings available for interest charges are approximately eight times such charges. In the next ten years, he further stated, the company's average long-term debt amortization amounts to about $1.6 million per year, as against a cash flow of about $9 million in the present year.

Mr. Hogan also expressed "a great deal of satisfaction" with the year's results at Edward Weck and Company, Inc., Standard's medical products subsidiary which went public with 20 percent of its stock last year. Weck sales in fiscal 1970 rose 17 percent to $10,746,900 and net income showed an increase of 18 percent to $395,878 or 32¢ per share, up from the previous year's $334,491 or 27¢ per share. Mr. Hogan predicted that Weck would set new sales records and show "a substantial increase in profits" in the current fiscal year ending June 30, 1971.

DROP-IN CENTER possibilities at the former Central fire station are surveyed here by Bob Loffredo, Mrs. Jean Gibson and Steve Duffy as the old fire house is given clean-up and paint job. Student Activities Committee is taking charge of the center which will be open until the middle of October.

Feeling Blue?
Buy a New Car.
There's nothing like new wheels to elevate the spirit. We'll lend you the money if you promise to pay us back.
Look for the bank with the big blue M.
MERRIMACK VALLEY BANK
MEMBER FDIC

MARV'S
Window Cleaning
Windows & Storm Windows Washed; Paint Washed
Smoke and Soot Cleaning
Floors Washed & Waxed
FOR PROMPT SERVICE
CALL 682-6392

The Generation Gap . . . . . .
The tradition and service at Smart & Flagg may be more than 100 years old, but there's no generation gap.
Our large and experienced staff is well-prepared to furnish you with the very latest types of insurance. What's even more important, at Smart & Flagg, you will be treated as an individual and not simply a category.
SMART & FLAGG
The Insurance Office
FOR OVER 100 YEARS
Olde Andover Village – 93 Main St. – At The Arch – 475-6161

Accuracy safeguards your good health
Your registered pharmacist compounds your doctor's prescriptions with professional precision.
Your health is our business
Hartigan Pharmacy
66 MAIN ST. • ANDOVER • 475-1006

Lundgren
FUNERAL HOME
Member THE ORDER OF THE HONEYCOMB HIVE
DONALD E. LUNDGREN
ELM STREET ANDOVER 475-2072
ESTABLISHED IN 1840

Lic. No. 6739
GLEN MEADOW
Plumbing & Heating
REPAIRS & REMODELING
24 HOUR SERVICE
688-6492
master charge. THE INTERBANK CARD.

Service Directory

ARBORISTS
AMALIA
TREE SURGEONS, INC.
A. C. Lawrence, Rep.
Certified Arborist
24 HOUR SERVICE
475-1848

INSURANCE
DOHERTY
INSURANCE
475-0260

REAL ESTATE
W. Shirley Barnard
REAL ESTATE
Main at Barnard Street
TEL. 475-0202

BRADLEY
REAL ESTATE
475-2529 687-7029

Fred E. Cheever
REAL ESTATE
OLDE ANDOVER VILLAGE
Tels. 475-3775 – 475-1098

RADIO & HI-FI SERVICE
ENJOY THE BEST
IN RADIO AND RECORDINGS
• When we do the repairing you hear the difference
• Top service at low cost
SINCE 1925
COMMUNITY
RADIO & HI-FI SERVICE
17 NEWBURY ST LAWRENCE
TEL: 682-9048

gs Record

ng Principles Board of the endorses the investment priciple of accounting for any owning a substantial interest in another company will be able to add rata share of Cross earnings own reported earnings. ding the company's financial condition, Mr. Hogan indicated that Standard International ver been healthier." He t as of June 30, working was about $31 million or .00 per share, and book mounted to about $11 per He added that earnings e for interest charges are nately eight times such In the next ten years, er stated, the company's long-term debt amortimounts to about $1.6 million year, as against a cash about $9 million in the year.

ogan also expressed "a eal of satisfaction" with 's results at Edward Weck mpany, Inc., Standard's products subsidiary which blic with 20 percent of its st year. Weck sales in 970 rose 17 percent to 900 and net income showed ase of 18 percent to $395,- 2¢ per share, up from the year's $334,491 or 27¢ re. Mr. Hogan predicted ck would set new sales and show "a substantial in profits" in the curcal year ending June 30,

ervice
rectory
ARBORISTS
AMALIA
SURGEONS, INC.
C. Lawrence, Rep.
Certified Arborist
4 HOUR SERVICE
475-1848
INSURANCE
OHERTY
INSURANCE
475-0260
REAL ESTATE
Shirley Barnard
EAL ESTATE
ain at Barnard Street
EL. 475-0202
RADLEY
EAL ESTATE
2529 687-7029
d E. Cheever
REAL ESTATE
ANDOVER VILLAGE
. 475-3775 – 475-1098
O & HI-FI SERVICE
NJOY THE BEST
DIO AND RECORDINGS
OMMUNITY
IO & HI-FI SERVICE
HURY ST LAWRENCE
TEL. 682-9048

LAWRENCE RUG & LINOLEUM CO.
QUALITY CARPETS SINCE 1945
THE SO. LAWRENCE STORE WHERE YOUR NEIGHBOR BOUGHT HER RUGS
278 SOUTH BROADWAY, LAWRENCE, MASS. (RT. 28)
CALL 683-3151 FOR FREE ESTIMATE
we feature... LEES CARPETS

THE FURNITURE OUTLET
Quality Early American Furniture at Discount Prices
Main St., Rte. 28 North Reading 664-2041

ELM ST. AUTOMOTIVE CENTER, INC.
15 ELM ST. 475-5873
GENERAL REPAIRS
On American Cars and Volkswagens
ROAD SERVICE

M. J. SULLIVAN FURNITURE
226 ESSEX ST., LAWRENCE
"The Leading Furniture Store In Essex County"
SERVING ANDOVER FOR 83 YEARS!
Open Tuesday, Thursday and Friday till 9 P.M.
686-6157
Free Validated Parking At Rear Entrance Of Store

Richard's Television & APPLIANCE CO.
93 Water St., North Andover
• Color Specialists •
• ZENITH & RCA TV
• KELVINATOR APPLIANCES
682-7137

MAIN ST. MOBIL
431 So. Main St., Andover
Specializing In Electronic Tune-Ups
Foreign and American Cars
Carburetion, Fuel Injection & Electrical High Performance SPECIALISTS
24 Hr. Road Service – 475-9859

Trimtime at SLIMLINE
Trim away those inches the modern, relaxing way, with minimal exertion. Call for free session, analysis & programming.
By Appointment Only
Paula (Brunelle) Stiner
Slimline
Slenderizing Salon Inc.
Shawsheen Plaza – 475-7039

SEE OUR WONDERFUL WORLD OF LIGHTING:
• KYANIZE PAINT
• ARTIST MATERIALS
• ELECTRICAL FIXTURES
Totally Alive – A New Wallpaper Showroom!
MID-CITY SUPPLY
92 Broadway (near Common St.)
Lawrence 682-1848

RENFREW Television & Appliances
SALES & SERVICE
265 MAIN ST., NO. READING
ATLANTIC PLAZA, Rte. 28
664-2277
Master License NO. 1205

SUTTON TRAVEL SERVICE INC.
Merrimack Valley's Most Experienced Travel Agent. International and Domestic. Tours, Cruises & Resorts. Free Consultations.
1 Lowell St., Andover 475-4251
21 Lawrence St., Law. 686-9521

Featuring – TOWLE STERLING
KOLSKY JEWELRY CO.
JEWELRY AND GIFTS FOR ALL OCCASIONS
642 Essex Street, Near Hampshire
682-5572

T.J. SCANLON CO.
Building Materials Tools & Hardware
594 ESSEX ST., Lawrence 683-3118
136 MAIN ST., No. Andover 683-4351
Paints
Power Tools
Lawn Supplies
Johns-Manville
Roofing & Siding
Free Delivery

BUSINESS PROFILES

Take Your Dry Cleaning Problems To Supreme Cleaners

Now is the time to take care of your back-to-school dry cleaning. Drop off your sweaters, skirts, school uniforms, etc. at Supreme Cleaners next time you are at the Shawsheen Plaza. All garments are dry cleaned by Supreme's odorless dry cleaning process. Every garment is carefully checked, hand spotted and pressed by the experienced operators at Supreme.

If you are going away to school in a few weeks, have your fall clothing beautifully dry cleaned and pressed by Supreme's modern plant and avoid the disappointment caused by unsatisfactory dry cleaning service away from home. Supreme's expert staff knows what is best for your clothes, and all work is done right on the premises, by their own help.

You can have one-hour service on dry cleaning if necessary. A garment brought in at two in the afternoon will be ready to pick up at three.

Professional shirt service is also available at Supreme Cleaners. Why spend hours washing and ironing shirts for the men in your family when you can have them done so quickly and inexpensively by Supreme and it is so convenient to drop them off when you are doing other errands at the Plaza. Supreme Cleaners offers 3-hour service on men's and boys' shirts as a convenience to customers who require it. Shirts will be laundered, starched, pressed, packaged and ready for pick-up in less time than you could do them yourself.

Supreme Cleaners also does alterations and tailoring work, as well as zipper repairs. If a garment needs repair before it is dry cleaned there is no need to take it to a tailor first. Supreme can do the entire job for you. As an added convenience Supreme now has a shoe repair service for its customers. You may leave shoes along with your dry cleaning and shirts and pick up everything at the same time.

There is always plenty of parking space at the Shawsheen Plaza. Supreme Cleaners is open daily from 7 A.M. to 9 P.M. except Saturdays when they close at 6.

HILDA'S Hair Stylist
Franchised ESKA Salon
AMPLE HAIR STYLISTS ON DUTY FOR FAST, EXPERT SERVICE
Shawsheen Plaza, Andover
WALK-IN or CALL 475-2531

ALBRITE CARPETS
CLEANING • SALES • SERVICE
QUALITY CARPETS
Featuring –
BIGELOW & ALEXANDER SMITH
Plus other famous names
We Have Oriental Rugs
682-7651 • 686-1212
223 Winthrop Ave., Lawrence

DALRYMPLE OIL CO., INC.
• Heating and Air Conditioning Specialists
• Frigidaire Appliances
244 Broadway, Law. 683-2455

BARRON OIL CORP.
Automatic Heating and Fuel Oil
• All Terrain Terra Tiger
• Lawn & Garden Tractors
• Ski-Doo Allis Chalmers
• Snow Blowers
3 MASS. AVE. NO. ANDOVER 685-5040

JACK SPIRES WALLPAPER & PAINT CO.
205 So. Union St., Lawrence
683-4371
The Area's Largest Selection of Wallpaper at Discount Prices!
We Carry Touraine Paint

One Elm Street 475-2929
Valentine Flowers From The Heart

VOLKSWAGEN SALES & SERVICE
Quality Economy
• SEDANS
• CONVERTIBLES
• WAGONS
• KARMANN GHIA
AUTHORIZED
• SALES • PARTS • SERVICE
HARRISON PARK CORP.
222 Lowell St., Law. 686-9743

DISTINCTIVE LANDSCAPES BY
DEL LANDSCAPING
682-9709
• Designing
• Lot Planning
• Sod – Top Soil
• Evergreens
• Railroad Ties

SHAWSHEEN SERVICE
200 ANDOVER ST. BALLARDVALE
OFFICIAL AAA EMERGENCY SERVICE
475-9701
AMERICAN
Complete Auto Repairs
Auto Electric Service
We Pledge VALUE-SERVICE
MEMBER NAMCO APPROVED

OUR 101st YEAR
LORD'S
Quality Shoes since 1869
Charge and Budget Accounts Available
275 ESSEX ST. Next to Tribune

COLUMBIA Auto Seat Covers
165-167 So. Broadway, Lawrence
• Convertible Tops
• Complete Interior Service
Established 1937
683-2205

DICK'S
TELEVISION & APPLIANCES
Sales & Service
– RCA – NORGE – ZENITH – WHIRLPOOL
466 Haverhill St., Lawrence
686-3584

CLARK MOTOR CO., INC.
IMPERIAL – CHRYSLER
PLYMOUTH – VALIANT
BARRACUDA
Sales & Service
Good Used Cars
688-6053 OPEN EVENINGS
273 So. Union St., Lawrence

M. J. KLINOW
"Merrimack Valley's Most Complete Juvenile & Teen-Age Furniture Store"
• CRIBS • BABY CARRIAGES
• MATTRESSES • PLAY-YARDS ETC.
"OUR EVERY DAY PRICES ARE NO HIGHER THAN DISCOUNT PRICES ELSEWHERE"
475 ESSEX ST. LAWRENCE 686-3172

PONTIAC! TEMPEST & FIREBIRD
McANDREW PONTIAC-Inc.
SALES-SERVICE
209 S. Broadway, Law. 683-9547

SUPREME CLEANERS OF ANDOVER
1 HR. DRIVE-IN SERVICE
SAME DAY SHIRT SERVICE
REPAIRS & ALTERATIONS
475-6636
GREEN STAMPS
Shawsheen Plaza Shopping Center

SHAWSHEEN MOTOR MART INC.
FORD
39 HAVERHILL STREET
ANDOVER
Tel. 475-0767
"Traditionally Trustworthy"

TRIPOLI BAKERY
MAKERS OF ITALIAN BREAD, ROLLS, PASTRIES
PIZZA SHOP in Lawrence
Closed for Summer
104 Common St., Law. 682-7754

SONOTONE THE HOUSE OF HEARING
Theresa (Manzi) Amore
SONOTONE
The Amazing New Sonotone All In your ear
BAY STATE BLDG. ROOM 315
301 ESSEX ST., LAWRENCE
682-4730

LEGAL NOTICES

Commonwealth of Massachusetts
PROBATE COURT
Docket No. 275924
Essex, ss.

To all persons interested in the trust estate under the will of HELEN B. TOWER late of Andover in said County, deceased, for the benefit of OSWALD TOWER.

The trustee of said estate has presented to said Court for allowance its first to fifth and final accounts, inclusive.

If you desire to object thereto you or your attorney should file a written appearance in said Court at Lawrence before ten o'clock in the forenoon on the fourteenth day of September 1970, the return day of this citation.

Witness, JOHN A. COSTELLO, Esquire, First Judge of said Court, thisnineteenth day of August 1970.

JOHN J. COSTELLO, Register
From the office of:
Sherman, Tavenner & Cregg
15 Central Street
Andover, Mass. 01810
Ag-27; S-3-10

Commonwealth of Massachusetts
PROBATE COURT
Docket No. 307045
Essex, ss.

To all persons interested in the estate of HELEN ADDIS CLARK late of Andover in said County, deceased.

A petition has been presented to said Court praying that MARILYN J. ANTHONY of Newark Valley in the State of New York be appointed administratrix of said estate without giving a surety on her bond.

If you desire to object thereto you or your attorney should file a written appearance in said Court at Lawrence before ten o'clock in the forenoon on the fourteenth day of September 1970, the return day of this citation.

Witness, JOHN A. COSTELLO, Esquire, First Judge of said Court, this twentieth day of August 1970.

JOHN J. COSTELLO, Register.
From the office of:
Richard M. Sullivan, Esquire
181 Lowell Street
Andover, Ma 01810 Ag-27; S-3-10

TOWN OF ANDOVER
SEPTEMBER HEARING

A public hearing will be held in THE HALL, SECOND FLOOR, MEMORIAL HALL LIBRARY, ANDOVER, MASS., on THURSDAY, SEPTEMBER 10, 1970, at 7:30 P. M. on the petition of BRIAN PHILLIPS of 12 Marland Street, Andover, Mass. for a variance from the requirements of Article VIII, Section VI. B. d. 3. of the Zoning By-Law to allow a free-standing directory sign to be erected. Premises affected is located at ESSEX STREET, ANDOVER, MASS., as shown on Assessors Map 55 as Lot 2.

BOARD OF APPEALS
ROBERT S. ZOLLNER, Chairman
Dates of issue:
Aug. 27 and Sept. 3, 1970

TOWN OF ANDOVER
SEPTEMBER HEARING

A public hearing will be held in THE HALL, SECOND FLOOR, MEMORIAL HALL LIBRARY, ANDOVER, MASS., on THURSDAY, SEPTEMBER 10, 1970 at 7:30 P.M. on the petition of DALTON REALTY TRUST (for FORD STONE) of Bay State Building, Lawrence, Mass., for a Special Permit under Article VIII, Section IV. B. 5. of the Zoning ByLaw to allow conversion of existing 2nd floor area to an apartment and studio. Premises affected is located at 4 PARK STREET, ANDOVER, MASS., in a General Business District as shown on Assessors Map 39 as Lot 3.

BOARD OF APPEALS
ROBERT S. ZOLLNER, Chairman
Dates of issue:
Aug. 27 and Sept. 3, 1970

TOWN OF ANDOVER
SEPTEMBER HEARING

A public hearing will be held in THE HALL, SECOND FLOOR, MEMORIAL HALL LIBRARY, ANDOVER, MASS., on THURSDAY, SEPTEMBER 10, 1970, at 7:30 P. M. on the petition of WALTER W. & ANNE C. METROKIN of 355 RIVER ROAD, ANDOVER, MASS., for a variance from the requirements of Article VIII, Section V. A. of the Zoning By Law to allow the use of land for single residence purposes which does not conform to the lot size requirements of the Zoning By-Law. Premises affected is located at 335 RIVER ROAD, ANDOVER, MASS., in a Single Residence C. Zone as shown on Assessors Map 223 as lot 7.

BOARD OF APPEALS
ROBERT S. ZOLLNER, Chairman
Dates of issue:
Aug. 27 and Sept. 3, 1970

TOWN OF ANDOVER
SEPTEMBER HEARING

THE HALL, second floor, MEMORIAL HALL LIBRARY, ANDOVER, MASS., on Thursday, SEPTEMBER 10, 1970 at 7:30 P. M. on the petition of FRANK V. & DIANE HEKIMIAN of 7 Erlin Terrace, Tewksbury, Mass., for a Special Hearing under Article VIII, Section IV. B. 37 of the Zoning By-Law to allow the use of the first floor of their proposed dwelling for a kindergarten and nursery school. Premises to be affected is located on Lot 6 LOWELL STREET, ANDOVER, MASS., in a Single Residence C. Zone as shown on the Assessors Map 211 as lot 4.

BOARD OF APPEALS
ROBERT S. ZOLLNER, Chairman
Dates of issue:
Aug. 27th & Sept. 3rd, 1970

Hopping from lane to lane on the highways is not only illegal but dangerous. Road signs are posted to help save lives, and ignoring them is literally taking your life into your own hands.

July 13, 1970
To the Commissioners of Essex County
Gentlemen:

The Manager of the Town of Andover in the County of Essex, Massachusetts, thereto, duly authorized, respectfully represents that the highway known as Lowell Junction Road, a public way laid out by the Board of Selectmen in 1968, crosses the tracks of the Portland Division of the Boston and Maine Railroad at grade, and that the security and convenience of the public requires that an alteration, not involving the abolition of the crossing at grade, be made in the crossing consisting of widening the present pavement and relocating one automatic flashing warning signal, all within the limits of the existing public highway, and all as shown on the attached plan.

WHEREFORE, they pray that after due notice and a hearing the County Commissioners, under authority of Chapter 159, Section 59, of the General Laws, may adjudge that such alteration is necessary, and prescribe the manner and limits within which it shall be made, all as in their judgment may be necessary.

Very truly yours,
S/J. MAYNARD AUSTIN
Town Manager

Commonwealth of Massachusetts
Essex, ss.
County Commissioners
August 17, 1970

On the foregoing petition, ORDERED: That said petitioner give notice to all persons and corporations interested therein that said Commissioners will meet at the Court House in Salem, in said county, on Tuesday, the fifteenth day of September, 1970 at 1:00 o'clock, P.M., by publishing an attested copy of said petition and of this order thereon in the Andover Townsman, a newspaper printed in Andover, in said county, the said publication to be seven days at least before the said fifteenth day of September. And also by serving the Town Clerk of Andover and the Boston and Maine Railroad Corporation with an attested copy of said petition and of this order thereon, fifteen days at least; and by posting up an attested copy thereof in two public places in said town seven days at least, before the said fifteenth day of September, at which time and place said Commissioners will proceed to view the premises and make such order in relation to the prayer of said petition as by law they may be authorized to do.

Attest: PHILIP A. HENNESSEY,
Clerk

A true copy of said petition and order thereon.

Attest:
JOHN F. BARRY
Deputy Assistant Clerk

A True Copy Attest:
CHARLES T. CANTO
Deputy Sheriff
Aug. 27

Commonwealth of Massachusetts
PROBATE COURT
Docket No. 39731
Essex, ss.

To JOHN JOSEPH REGNERY, of Cornwall Heights, in the Commonwealth of Pennsylvania.

A libel has been presented to said Court by your wife CHARLOTTE ANN RUSH REGNERY, of Andover, in the County of Essex praying that a divorce from the bond of matrimony between herself and you be decreed for the cause of cruel and abusive treatment/neglect to provide for suitable maintenance and praying for alimony -- and for custody of and allowance for minor child;

If you desire to object thereto, you or your attorney should file a written appearance in said Court at Newburyport within twenty-one days from the twenty-eighth day of September 1970, the return day of this citation.

Witness, JOHN A. COSTELLO, Esquire, First Judge of said Court, this seventeenth day of August 1970.

JOHN J. COSTELLO, Register.
Ag-20-27; S-3

It's a mark of success when your name is in everything but the telephone directory.

Commonwealth of Massachusetts
PROBATE COURT
Docket No. 306944
Essex, ss.

To all persons interested in the estate of BARBARA L. JOHNSON late of Andover in said County, deceased.

A petition has been presented to said Court for Probate of a certain instrument purporting to be the last will of said deceased by HAROLD A. JOHNSON of Andover in the County of Essex praying that he be appointed executor thereof, without giving a surety on his bond.

If you desire to object thereto you or your attorney should file a written appearance in said Court at Salem before ten o'clock in the forenoon on the eighth day of September 1970, the return day of this citation.

Witness, JOHN A. COSTELLO, Esquire, First Judge of said Court, this twelfth day of August 1970.

JOHN J. COSTELLO, Register.
From the office of:
Richard M. Sullivan, Esquire
181 Lowell Street
Andover, Ma 01810
Ag-20-27-S-3

Commonwealth of Massachusetts
PROBATE COURT
Docket No. 4741
Essex, ss.

To all persons interested in a petition for adoption of DEBORAH JEAN MARSCEILL, born under the name of DEBRA JEAN MARSCEILL of Andover in said County.

A petition has been presented to said Court by ALEXANDER RICHARD WALDIE and CAROLANN MARIE WALDIE his wife, of Andover in said County, praying for leave to adopt said DEBORAH JEAN MARSCEILL a child of BERNARD ROY MARSCEILL of Cohoes in the State of New York and said CAROLANN MARIE WALDIE, formerly CAROLANN MARIE MARSCEILL his former wife and that the name of said child be changed to DEBORAH JEAN WALDIE.

If you desire to object thereto you or your attorney should file a written appearance in said Court at Lawrence before ten o'clock in the forenoon on the fourteenth day of September 1970, the return day of this citation.

Witness, JOHN A. COSTELLO, Esquire, First Judge of said Court, this seventh day of August, 1970.

JOHN J. COSTELLO, Register.
Ag-20-27; S-3

MORTGAGEE'S SALE

By virtue of the power of sale contained in a certain mortgage given by JEAN B. BLISS of Andover, Essex County, Massachusetts, to Andover Savings Bank, a corporation established in Andover, Massachusetts, dated July 24, 1969, recorded in the North District of Essex Registry of Deeds Book 1136, Page 74, for breach of conditions contained in said mortgage deed, and for the purpose of foreclosing the same, and in accordance with a decree of Land Court (Case No. 59900-Misc.) will be sold at public auction on the mortgaged premises on Tuesday afternoon, September 15, 1970, at two o'clock, the premises conveyed by said mortgage deed, namely, a certain parcel of land with the buildings thereon, located on Charlotte Drive, Andover, Essex County, Massachusetts, and being shown as Lot 8 on a plan entitled, "Subdivision Plan, Andover, Mass." dated June 18, 1959 and recorded with Essex North District Registry of Deeds, as Plan No. 3937, bounded and described as follows: SOUTHERLY, SOUTHWESTERLY AND SOUTHERLY; by the curving line of Charlotte Drive by three (3) courses measuring respectively, thirty-two and 27/100 (32.27) feet; fifty-seven and 20/100 (57.20) feet and one hundred twenty-one and 96/100 (121.96) feet, as shown on said plan; WESTERLY by Winter Street, as shown on said plan, three hundred eighty-six and 76/100 (386.76) feet; NORTHERLY by land now or formerly of Annie T. Richardson, Mary T. Walker and Thomas J. and Grace H. Talbot, as shown on said plan, one hundred forty-two and 14/100 (142.14) feet; EASTERLY by Lot 7 as shown on said plan, four hundred fifteen and 75/100 (415.75) feet. Containing 60,750 square feet more or less, according to said plan. Subject to easements, restrictions and reservations of record, if any insofar as the same are now in force and applicable. Being the same premises conveyed to the mortgagor by deed of Richard Sheridan and Margaret H. Sheridan dated July 1, 1969, recorded in said Registry of Deeds Book 1136, Page 73.

Said premises will be sold subject to all unpaid taxes and to any other municipal assessments. A deposit of one thousand dollars in cash, certified check or bank check will be required of the purchaser at the time and place of sale and the balance of the purchase money is to be paid within ten days thereafter.

ANDOVER SAVINGS BANK
by Richard C. MacGowan,
Treasurer,
Mortgagee.
Tomlinson & Hatch, Attys.
101 Amesbury Street,
Lawrence, Mass. 01840
Ag-13-20-27

Commonwealth of Massachusetts
PROBATE COURT
Docket No. 306867
Essex, ss.

To all persons interested in the estate of THOMAS W. NIXON late of Andover in said County, deceased.

A petition has been presented to said Court for Probate of a certain instrument purporting to be the last will of said deceased by SHIRLEY RICE NIXON of Andover in the County of Essex, praying that she be appointed executrix thereof, without giving a surety on her bond.

If you desire to object thereto you or your attorney should file a written appearance in said Court at Salem before ten o'clock in the forenoon on the eighth day of September, 1970, the return day of this citation.

Witness, JOHN A. COSTELLO, Esquire, First Judge of said Court, this fourth day of August, 1970.

JOHN J. COSTELLO, Register.
From the office of:
Richard M. Sullivan, Esquire
181 Lowell Street
Andover, Ma 01810
Ag-13-20-27

Commonwealth of Massachusetts
PROBATE COURT
Docket No.306891
Essex, ss.

To all persons interested in the estate of MAUDE E. CROTEAU late of Andover in said County, deceased.

A petition has been presented to said Court praying that EVELYN BASSFORD of Newburgh in the State of New York be appointed administratrix of said estate without giving a surety on her bond.

If you desire to object thereto you or your attorney should file a written appearance in said Court at Salem before ten o'clock in the forenoon on the eighth day of September 1970, the return day of this citation.

Witness, JOHN A. COSTELLO, Esquire, First Judge of said Court, this sixth day of August 1970.

JOHN J. COSTELLO, Register.
From the office of:
Richard M. Sullivan, Esquire
181 Lowell Street
Andover, Ma. 01810 Ag-13-20-27

Commonwealth of Massachusetts
PROBATE COURT
Docket No. 306707
Essex, ss.

To all persons interested in the estate of ALAN F. DUNLOP late of Andover in said County, deceased.

A petition has been presented to said Court for Probate of a certain instrument purporting to be the last will of said deceased by HELEN F. DUNLOP of Andover in the County of Essex, praying that she be appointed executrix thereof, without giving a surety on her bond.

If you desire to object thereto you or your attorney should file a written appearance in said Court at Salem before ten o'clock in the forenoon on the 8th day of September, 1970, the return day of this citation.

Witness, JOHN A. COSTELLO, Esquire, First Judge of said Court, this third day of August, 1970.

JOHN J. COSTELLO, Register.
From the office of:
Steinberg, Shaker & Lewis
Steinberg Building
375 Common Street
Lawrence, Massachusetts 01840
Ag-13-20-27

MOVING

BEGLEY MAYFLOWER
LOCAL AND LONG DISTANCE MOVING.
P. F. BEGLEY COMPANY
PACKING CRATING STORAGE
682-1372

GEO. W. HORNE CO.
LAWRENCE, MASS.
TAR AND GRAVEL ROOFING SHEET METAL WORK
SPECIALIZING IN ASPHALT SHINGLING
Telephone 687-7339 Established 1854

on said plan, four hundred
and 75/100 (415.75) feet.
ning 60,750 square feet more
ss, according to said plan.
t to easements, restrictions
eservations of record, if any
r as the same are now in
and applicable. Being the
premises conveyed to the
agor by deed of Richard
an and Margaret H. Sheri-
ted July 1, 1969, recorded
d Registry of Deeds Book
Page 73.
premises will be sold sub-
all unpaid taxes and to any
municipal assessments. A
t of one thousand dollars in
certified check or bank check
e required of the purchaser
time and place of sale and
lance of the purchase money
e paid within ten days there-

ANDOVER SAVINGS BANK
y Richard C. MacGowan,
Treasurer,
Mortgagee,
nson & Hatch, Attys.
nesbury Street,
nce, Mass. 01840
Ag-13-20-27

onwealth of Massachusetts
PROBATE COURT
Docket No. 306867
ss.
all persons interested in the
of THOMAS W. NIXON late
dover in said County, de-
d.
etition has been presented
d Court for Probate of a
n instrument purporting to
last will of said deceased
IRLEY RICE NIXON of An-
in the County of Essex,
g that she be appointed
rix thereof, without giving a
on her bond.
ou desire to object thereto
r your attorney should file
ten appearance in said Court
em before ten o'clock in the
on on the eighth day of
nber, 1970, the return day
citation.
ness, JOHN A. COSTELLO,
re, First Judge of said Court,
ourth day of August, 1970.
N J. COSTELLO, Register.
the office of:
rd M. Sullivan, Esquire
owell Street
er, Ma 01810
Ag-13-20-27

onwealth of Massachusetts
PROBATE COURT
Docket No.306891
ss.
ll persons interested in the
of MAUDE E. CROTEAU
f Andover in said County,
ed.
tition has been presented to
ourt praying that EVELYN
ORD of Newburgh in the
of New York be appointed
stratrix of said estate with-
ving a surety on her bond.
ou desire to object thereto
your attorney should file
en appearance in said Court
em before ten o'clock in the
on on the eighth day of Sep-
1970, the return day of
ation.
ess, JOHN A. COSTELLO,
e, First Judge of said Court,
ixth day of August 1970.
N J. COSTELLO, Register.
the office of:
d M. Sullivan, Esquire
well Street
r, Ma. 01810 Ag-13-20-27

onwealth of Massachusetts
PROBATE COURT
Docket No. 306707
ss.
ll persons interested in the
of ALAN F. DUNLOP late
over in said County, de-
tition has been presented to
ourt for Probate of a certain
nent purporting to be the
ill of said deceased by
F. DUNLOP of Andover in
unty of Essex, praying that
appointed executrix thereof,
giving a surety on her

ou desire to object thereto
your attorney should file
en appearance in said Court
em before ten o'clock in
renoon on the 8th day of
ber, 1970, the return day
citation.
ess, JOHN A. COSTELLO,
e, First Judge of said Court,
hird day of August, 1970.
N J. COSTELLO, Register.
the office of:
erg, Shaker & Lewis
rg Building
mmon Street
nce, Massachusetts 01840
Ag-13-20-27

LEGAL NOTICE

ANDOVER HOUSING AUTHORITY
INVITATION FOR BIDS FOR EXTERIOR PAINTING

Sealed bids will be received at the office of the Andover Housing Authority at 100 Morton Street, Andover, Massachusetts, until 7:30 P.M., Daylight Saving Time, on Thursday, September 10, 1970, for the following:

(1) Painting exterior shingles, trim, doors and hand rails, two buildings (nos. 1 through 24) at the Elderly Housing Project Andover 667-1.

(2) Painting exterior trim, doors, windows and screens of twelve buildings, all exterior hand rails, 5 light standards and all cellar window area-way grilles, at the Veterans' Housing Project Andover 200-1.

$500.00 Bid Deposit required.

Bids must be submitted on forms and as per specifications furnished by the Authority and in envelopes plainly marked "EXTERIOR PAINTING BID".

The Authority reserves the right to reject any and all bids.

ANDOVER HOUSING AUTHORITY
JAMES E. MANNING
Executive Director

August 27, 1970

Always keep a safe distance between your car and the one in front. At least ten feet should be allowed between cars for every ten miles an hour of travel speed. If you drive any closer you might come to a dead end.

CLASSIFIED ADS

Personal

LADY TEACHER IS willing to share 2 bedroom garden apartment with another woman. If interested, write Box C M, C/o Andover Townsman, Andover, Mass. 01810.
a-Jy-16-23-30-TF

LOST YOUR FAVORITE recipe? Are your meals dull? Need new party menus? Write for brochure to Recipes Unlimited, 47 Abbot St, Andover 01810
a-Ag-13-20-27; S-3

WANTED - MEMBERS FOR a new order of Sons of Italy in America now forming in Andover. Couples or persons interested in joining please contact Dolores Foti, 475-6653. a-Ag-13-20-27; S-3

(Other Classified Ads on Pages 28, 29, 30)

ANDOVER – NEW LISTING

1. **Colonial** – 4 twin sized bedrooms, 2½ baths, 3 fireplaces, family room, living room, dining room, beautiful equipped kitchen. Wall to wall carpeting, drapes. 2 car garage. **$57,500**

2. **1800 Vintage Colonial,** 5 bedroom, 30 ft. fireplaced living room, formal dining room, den, 1½ baths, detached garage, ¾ acre. **$50,000**

3. **6 Room Cottage,** 3 bedroom, living room, dining room, great for starter home. Nice lot. **$24,900**

NORTH ANDOVER

1. **Tri-Level,** 3 bedroom, step down living room & dining room, breakfast area, basement fully finished, 2 car garage. **$36,900**

2. **Colonial,** center hall, 3 bedrooms, Master bedroom front to back. Living room, dining room, screened porch. Formal Garden, near old Center. **$50,000**

Call on these and many others

475-4477

HUNNEMAN & CO., Inc. REALTORS

66 MAIN ST., ANDOVER
Member Multiple Listing Service

Don't Worry About RUBBISH REMOVAL

We'll Take Care Of It!

B & J

CALL 475-1208

CELLARS & ATTICS CLEANED
ODD JOBS

Elegance!

WASHINGTON PARK APARTMENTS

259 NORTH MAIN ST.
ANDOVER

1 and 2 Bedroom Apts. 1½ and 2 full baths.

475-4291

ANDOVER - Exclusive

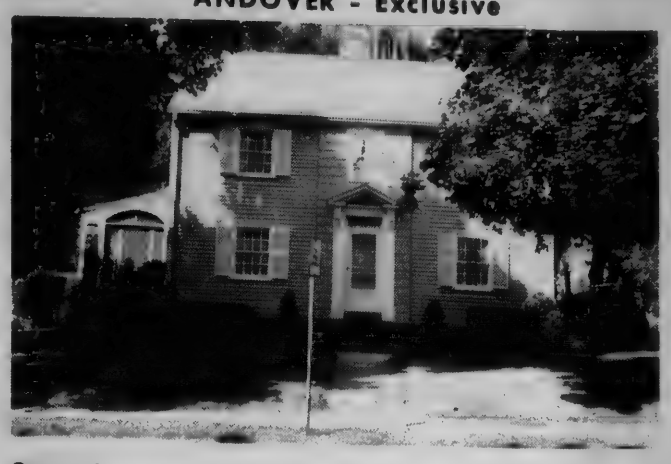

Owner leaving – for France – puts this lovely 6 room Salt Box home on the market – Entrance hall, fireplaced living room, dining room, huge pine kitchen; 2 very large bedrooms, one average; screened porch – Extras include: built-in oven and range, dishwasher, carpeting, sewer, water, gas and 220 current. Fenced yard for privacy. **$29,900**

475-2002 *Kay Noyes* 475-2002

ANDOVER
Near Center

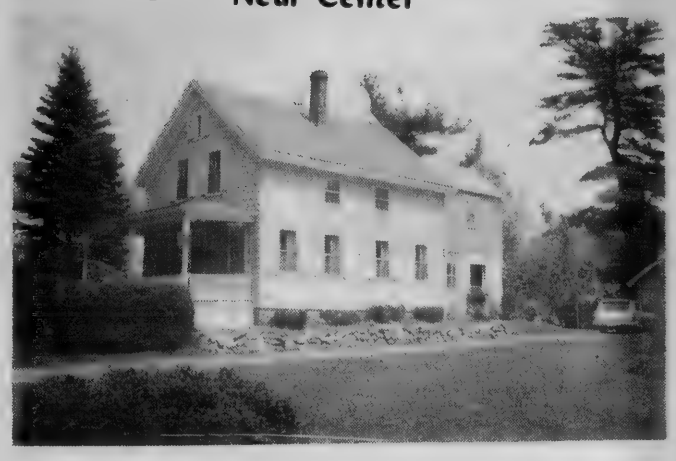

Quaint and extremely functional, living room, formal dining room, den, 24' panelled kitchen and lavatory down. 4 bedrooms up, 2 large, 1 huge and 1 small and full bath. Wide pine floors. All in tip top order. 2 car garage with big storage area. 5 minute walk to school and shops. **$26,500**

Darling Associates, Inc.
24 Chestnut Street, Andover
475-4515

NEW ANDOVER EXCLUSIVE

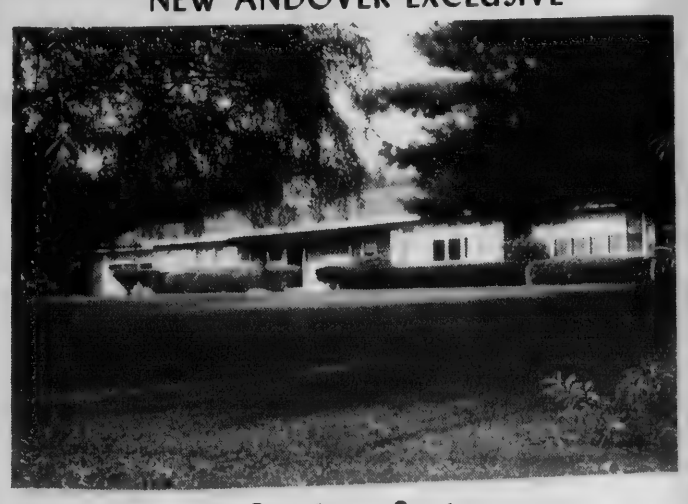

Elegantly Spacious Contemporary

A gracious flagstone foyer leads you into the beautifully carpeted living room and dining room. A completely windowed wall overlooks the large patio. Handsome fireplaced family room, four perfectly situated bedrooms, large kitchen and two baths. 16 x 32 foot in-ground swimming pool. **$65,000**

Douglas N. **Howe**
REALTORS
52 Main Street Andover 475-5100
EVES: Nancy Mundy, 475-4025
Stephanie Maguire, 475-6331

Children should be taken at phrase value.

Subscribe to the TOWNSMAN

Mr. Service
HOME MAINTENANCE
GENERAL REPAIRS
Call Larry Case
475-3525 2 FORREST DRIVE

IRENE REILLY & ASSOCIATES REAL ESTATE
686-7238 685-5381

NEW ANDOVER EXCLUSIVE

A Gem of a House!

Luxurious custom-built Ranch in a very desirable neighborhood, Bancroft school area. Beautiful wooded lot, enhanced by superb professional landscaping. Unusual features include underground sprinkling system, remote-controlled garage doors, master TV antenna with jacks throughout house. The deluxe kitchen is outstanding with unusual storage and counter space PLUS a huge side-by-side refrigerator-freezer.

Also included are a private screened porch, combination storm windows, finest quality carpeting, three fireplaces, two and one-half baths, excellent closet and storage space, plus many other important extras.

Beautifully maintained both inside and out.

Financing is available. **Priced at $60,000**

For More Details Please Call:
Liz Cohen, Broker
Tel. 475-5752

Now Is The Time To Buy

Location – Porter Road – Lovely yard – 1 acre lot. 3 bedrooms, carpeted living room with dining area – eat-in kitchen – pine paneled family room. Needs painting – a good buy at **$31,900**

New Four Bedroom Garrison with family room – 2½ baths, walk to school. **Price – Mid 40's**

Ranch With 3 Bedrooms, 2 baths, family room and living rooms have fireplaces – dining room opens to sun deck. 2 car garage – swimming pool. Lovely yard on circle. **$37,900**

Expandable Ranch – 2 bedrooms down, 1 up with room for 2 more and 2nd bath – fireplaced living room, dining area, nice kitchen, 2 car garage. **Don't Miss This At $21,500**

Phillips Academy Area, 6 bedrooms, family room, den, recreation room, 5 baths. An intown home for a growing family. **$85,000**

Call us to see these and our other many listings

CALL 475-5608

MARJORIE C. KIDD, Manager
DOROTHY GULEZIAN – RAYMOND CHADWICK

"Nicest Homes North of Boston"

BIXBY & COMPANY
the real estate people

125 MAIN ST. – ANDOVER
"UNDER THE COFFEE MILL"

REAL ESTATE INSURANCE

ANDOVER

READY FOR SCHOOL

This delightful home must be seen to be appreciated. You'll love the spacious kitchen with its pine panelling and many cupboards. The dining room features wainscoting and a bowed window. Other features include: fireplaced living room, 2 bedrooms downstairs; one is pine panelled and one bedroom upstairs with space available for the fourth bedroom. Call for further information on this exciting home. **PRICE – Low 30s.**

BERNARDIN REAL ESTATE INC.
15 CENTRAL ST., ANDOVER 475-3415
MRS. BRADFORD – 475-0993
MRS. DOUCET – 475-5737

Subscribe to the TOWNSMAN

Andover Roofing Service
INDUSTRIAL and RESIDENTIAL
TAR and GRAVEL
SLATE and ASPHALT Shingles
CHIMNEYS REBUILT
475-1022

– PAINTING –
GENERAL REPAIRS
FREE ESTIMATES
REFERENCES FURNISHED
Call 8 A.M. – 6:00 P.M.
475-7551

MARVELOUS LOCATION CENTRAL ANDOVER

Move into this freshly painted Colonial house – the rooms are sunny and nicely decorated.

On one side the gracious center hall leads to a large living room, porch and study; on the other, to a lovely dining room with bay window. Well-equipped kitchen and a half bath.

Upstairs there is a master bedroom with its own bath and a smaller room that could be a nursery or a study; three other cheerful bedrooms and bath.

The landscaped yard with terraced gardens in the back help to make this a very desirable home.

FRED BRADLEY & ASSOCIATES
188 NO. MAIN ST. 475-4400 ANDOVER

WHOSE HOUSE IS THAT?

ANDOVER

Beautiful New Raised Ranch on ¾ acre lot in country setting.

Featuring: 3 bedrooms, spacious living room, dinnig room, bright and sunny eat-in kitchen has range and dishwasher, sundeck off kitchen, 1½ baths; lower level fireplaced family room, ½ bath, laundry and 2-car garage.
$39,000

Let us show you . . . . . Call Us!

James T. Trefrey, Inc.

REALTORS

475-0622

5 LOWELL STREET, ANDOVER

EVENINGS: Call Michael Zinno, 1–462–6570

Responsible Service in Residential Real Estate Sales "Since 1936"

MRS. VIRGINIA GILLEY,
PRESIDENT

COWS HAVE THE RIGHT OF WAY IN PASSUMSIC

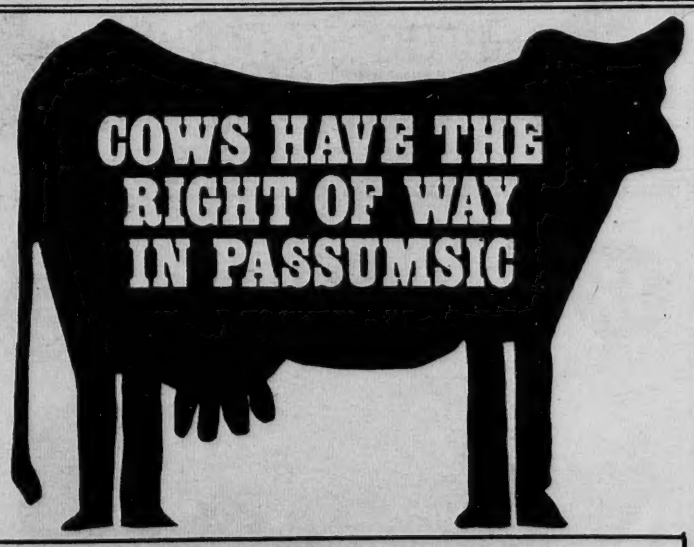

When a Vermont Guernsey decides the grass is greener on the other side, she goes. No worries about congested highways or bumper to bumper traffic. If you're seeking the quiet, unhurried life of Passumsic, or any other area in New England Down East will take you there. Our professionals will guide you in selecting the land that best suits your needs, and we'll continue to guide you in making the best use of that land ...whether it's a Vermont vacation home or a Maine investment site, or a combination of both. Let Down East (an associate of Land-Vest) find the spot for you where the grass is greenest.

MT. VERNON, ME. – 2 cabins – 23 acres and 15,000 foot frontage on lake. $27,000
GRAFTON, N. H. – Vermont Colonial on 100 acres. $55,000
COLOMBIA, N. H. – 130 acres – 600 ft. frontage on pond. $11,500
LITTLETON, N. H. – 15 acres with 1810 farm house. $42,500
CAMPTON, N. H. – Water Valley, 5 room Contemporary on one acre. $34,500
NEWPORT, VT. – 140 acres – good investment property with subdivision possibilities. $24,000
GREENSBORO, VT. – 8½ acres – ideally suited for complete four season enjoyment. $85,000

Down East Realty
144 North Main Street
Andover, Mass. 01810
475-6333

READ USE CLASSIFIED ADS for fast results

Personal a

BRIDAL CONSULTANT - Louise Van Everen will save you money on Bridal and Bridesmaid gowns. Mothers too! Excellent choice resources, including famous Bianchi and Phillipa. 475-2566 or Boston 426-7741 days. a-Ag-27-TF

THERMOGRAVED WEDDING INVITATIONS and a complete line of Wedding Stationery. Fine selection of papers and type-faces. Prompt service. ANDOVER TOWNSMAN, 26 Chestnut Street, cor. of Main Street. 475-1943. a-TF

Lost and Found b

ANDOVER SAVINGS BANK pass Book No. 203313 has been lost and application has been made for payment in accordance with Sec. 20, Chap. 167 of the General Laws. Payment has been stopped.
b-Ag-27; S-3-10

See These Unique Apartments!

Heritage Green
APARTMENTS
230 Chickering Road
(Route 125)
North Andover

2
SWIMMING POOLS
•
PARK-LIKE SETTING
•
AIR-CONDITIONED
•
WALL-TO-WALL CARPET

OFFICE OPEN 10-4 MONDAY thru SATURDAY
OR CALL 688-5994 FOR APPOINTMENT

B REAL ESTATE INSURANCE

ANDOVER

MLS

CAPE – This 7 room home is located on a wooded lot in one of Andover's nicest areas. There are 3 bedrooms, den, formal dining room, eat-in kitchen and fireplaced living room. Other features include: a screened in breezeway and an above the ground pool.
PRICE $39,900

BERNARDIN REAL ESTATE INC.

15 CENTRAL ST., ANDOVER 475-3415
EVENINGS: Mrs. Bradford, 475–0993

A GEM IN A COUNTRY SETTING $38,000.

This fine home offers: Fireplaced living room of dimension; formal dining room; modern kitchen; panelled study; first floor bedroom and bathroom. On the second floor there are two over-sized bedrooms plus half bath. 2-car attached garage Acre lot.

JOHN HEWITT
REALTORS
"Multiple Listing Service"
475-0973 Eves. 475–1088 or 475–1834
40 ESSEX STREET, ANDOVER, MASS. 01810
-- Real Estate - Our Only Busines.

Lost and Found b

ANDOVER SAVINGS BANK pass Book No. 203432 has been lost and application has been made for payment in accordance with Sec. 20, Chap. 167 of the General Laws. Payment has been stopped.
b-Ag-27; S-3-10

ANDOVER SAVINGS BANK pass Book No. 303175 has been lost and application has been made for payment in accordance with Sec. 20, Chap. 167 of the General Laws. Payment has been stopped.
b-Ag-27; S-3-10

ANDOVER SAVINGS BANK pass Book No. 78426 has been lost and application has been made for payment in accordance with Sec. 20, Chap. 167 of the General Laws. Payment has been stopped.
b-Ag-27; S-3-10

ANDOVER SAVINGS BANK pass Book No. 79420 has been lost and application has been made for payment in accordance with Sec. 20, Chap. 167 of the General Laws. Payment has been stopped.
b-Ag-27; S-3-10

MERRIMACK VALLEY National Bank Pass Book No. 11548974 has been lost and application has been made for payment in accordance with Sec. 20, Chap. 167 of the General Laws. Payment has been stopped. b-Ag-20-27; S-3

Services Offered c

MR. SERVICE - HOME maintenance, General Repairs, interior and exterior. Call Larry Case, Andover 475-3525.
c-Ag-20-27-TF

ATTENTION MOTHERS - Back to school outfits made to order for your young lady - time to think about that fall wardrobe for yourself - dressmaking, all kinds - hems. 475-8492. c-Ag-20-27

STOP LOOKING: TREES, Fallen Trees and Branches cut and removed, garages painted, odd jobs, etc. Guaranteed a reasonable price! Merrimack Valley area. Call 475-0758 after 5:30 P.M.
c-Jn-18-25-TF

EXPERT ALTERATIONS ON women's and children's clothing. Reasonable rates. Call 688-7862.
c-F-5-12-19-26-TF

TOWN TAILORS - CLEANING and pressing. All kinds of alterations on men and women clothing. 26 Chestnut Street, Andover. Call 475-6492. c-A-9-16-23-30-TF

LOVELY HAND-KNIT Sweaters made to order. Christmas is coming. 475-7786. c-Ag-27

CURTAINS - WASHED, IRONED and starched; Fiberglas curtains and drapes, also other household ironing. Skirts and dresses hemmed. Reasonable prices. Call 475-2756. c-S-5-12-19-26-TF

DRAPERIES - SLIP COVERS - Custom made. Will cut and fit in your own home. Free estimates. For further information, call 686-4584. c-S-5-12-19-26-TF

PIANO TUNING & REPAIRING. Experienced. Highly recommended. Formerly with Baldwin Piano Co., Boston. Concert tuner and technical superyisor. Call Mr. Colford, Dial 1-664-4313 (No. Reading). c-15-TF

FLOOR CLEANING SERVICE. Floors cleaned and waxed. Hardwood floors waxed. Dependable service. Call Mr. Kerr, Danvers, 774-3865. c-Jy-18-25-TF

CALL 475–1943 FOR OUR AD TAKER

The Quickest and Easiest Method of Selling Real Estate. Call any Multiple Listing Member.

Greater Lawrence Board of Realtors

READ USE CLASSIFIED ADS for fast results

Lost and Found b

ER SAVINGS BANK pass
. 203432 has been lost and
ion has been made for pay-
accordance with Sec. 20,
167 of the General Laws.
has been stopped.
b-Ag-27; S-3-10

ER SAVINGS BANK pass
. 303175 has been lost and
ion has been made for pay-
accordance with Sec. 20,
167 of the General Laws.
has been stopped.
b-Ag-27; S-3-10

ER SAVINGS BANK pass
o. 78426 has been lost and
tion has been made for pay-
accordance with Sec. 20,
167 of the General Laws.
has been stopped.
b-Ag-27; S-3-10

ER SAVINGS BANK pass
o. 79420 has been lost and
tion has been made for pay-
accordance with Sec. 20,
167 of the General Laws.
has been stopped.
b-Ag-27; S-3-10

MACK VALLEY National
Pass Book No. 11548974 has
ost and application has been
for payment in accordance
Sec. 20, Chap. 167 of the
l Laws. Payment has been
d. b-Ag-20-27; S-3

Services Offered c

ERVICE - HOME mainte-
General Repairs, interior
terior. Call Larry Case,
r 475-3525.
c-Ag-20-27-TF

NTION MOTHERS - Back
ool outfits made to order
our young lady - time to
about that fall wardrobe for
lf - dressmaking, all kinds -
475-8492. c-Ag-20-27

LOOKING: TREES, Fallen
and Branches cut and re-
, garages painted, odd jobs,
uaranteed a reasonable
Merrimack Valley area.
475-0758 after 5:30 P.M.
c-Jn-18-25-TF

RT ALTERATIONS ON
's and children's clothing.
nable rates. Call 688-7862.
c-F-5-12-19-26-TF

TAILORS - CLEANING and
ng. All kinds of alterations
en and women clothing. 26
nut Street, Andover. Call
492. c-A-9-16-23-30-TF

Y HAND-KNIT Sweaters
to order. Christmas is
g. 475-7786. c-Ag-27

AINS - WASHED, IRONED
tarched; Fiberglas curtains
rapes, also other household
g. Skirts and dresses
ed. Reasonable prices. Call
756. c-S-5-12-19-26-TF

TUNING & REPAIRING.
rienced. Highly recom-
ed. Formerly with Baldwin
Co., Boston. Concert tuner
echnical superyisor. Call Mr.
rd, Dial 1-664-4313 (No.
ng). c-15-TF

R CLEANING SERVICE.
s cleaned and waxed. Hard-
floors waxed. Dependable
ce. Call Mr. Kerr, Danvers,
865. c-Jy-18-25-TF

CALL 475-1943 FOR
OUR AD TAKER

The Quickest and Easiest Method of Selling Real Estate. Call any Multiple Listing Member.

Greater Lawrence Board of Realtors

Services Offered c

DO YOU APPRECIATE good home baking, but lack the time to make your own? The SWEET TOOTH will solve your problem with fresh baked goods from my kitchen. In addition, I now offer to you a wide assortment of hors d'oeuvres, canapes, tea sandwiches and finger desserts. If you are having a large party, or just a few friends in for dinner, call me with your order. 475-8516. Sorry, no more deliveries. c-Ag-20-27-TF

CARS CUSTOM POLISHED and waxed. One-day service. Thoroughly cleaned inside and out. Price reasonable. Call-for and delivery. Call anytime 475-0895. c-Ag-20-27; S-3

SIMON VACUUM CLEANER Company, Merrimack Valley's largest Sales and Service Center, offers guaranteed service on Electrolux, Hoover, Royal, Eureka, etc. Free home demonstrations. Call 683-8359. c-O-23-30-TF

Instructions d

MUSIC INSTRUCTION - PRIVATE lessons on clarinet and saxophone. Call 475-4148 for details. d-Ag-27; S-3-10

Help Wanted—Female e

ACT NOW - DEMONSTRATE Toys. Santa's Parties offers the most! Highest commissions. No collecting, no delivering. Earn a Free kit. Also booking parties. Call or write "Santa's parties", Avon, Conn. 06001. Telephone 1 (203) 673-3455. e-Ag-6-13-20-27

HAPPY LADY - PERFECT hours for mother with children in school - 9 to 12, 2 days a week. Housework. $2.00 per hour. Call 475-8528. e-Ag-27; S-3

MOTHER'S SUBSTITUTE, WORKING mother needs mature loving helper at our house for three year old little girl. Must love children, drive car, have top character references. Will consider a live-in. Call 475-6302 after 7 P.M. week days, anytime on weekends. e-Ag-27

NEEDED - MATURE COUPLE or a Golden Age lady in Southern New Hampshire. Live-in; with car helpful. Call 475-2171 or 603-547-6609 e-Ag-27

WOMAN TO CARE for 3 children (1 pre-school) 9:30 A.M. - 5:30 P.M. $60 per week. Write Box B-J, C/o Andover Townsman, Andover, Mass. 01810. e-Ag-27

Articles for Sale l

DINETTE SET - 4 CHAIRS and formica top table. Excellent condition. Priced reasonably. 475-4987 after 6 P.M. or weekends. 1-Ag-27

CLEAN CARPETS the save and safe way with Blue Lustre. Rent electric shampooer $1.00. Hill Hardware, 45 Main St., Andover. 475-0102. 1-Ag-27

EIGHT FOOT LONG living room sofa and matching chair. Needs new slip covers, otherwise in very good condition. $125.00. Call 475-1158. 1-Ag-27

ELECTRIC COUNTER-TOP 4 unit stove and wall oven combination, G. E. Hotpoint, 3 years old, also includes counter cabinet, $100. Adjustable window fan unit, forward and reverse, 2 speed, $15. 475-9481. 1-Ag-27

Houses for Sale m

METHUEN - NEAR ROUTES 495 and 213, 4 bedrooms, sunporch, finished cellar, swimming pool. 2 stall garage. Call 683-6537. m-Ag-27

GERVAIS
Colonial Art Shop
CABINETS, Custom Made
PINE FURNITURE
(Made To Order)
Picture Frames
Glassware and Wrought Iron Articles
682-3403
79 BROOKFIELD ST., LAW.

Houses for Sale m

ANDOVER - DUPLEX HOUSE, 7 rooms each. Good income property. Near Shawsheen school. Price $32,000. For the particulars write to owner: TW, The Townsman, Box 9, Andover 01810. m-Ag-13-TF

NEW 3-BEDROOM Split-Entrance on Dascomb Road, Andover. Fireplaced living room; family room; 2-car garage. On sewer. Low 30s. Tel. 475-1998. m-Jy-30-TF

ANDOVER, IVANHOE LANE - off Upland Road - New five bedroom Cape, middle 40s. Also lots for sale. Call builder 475-2469. m-Ag-27-TF

ANDOVER - IVANHOE LANE

Take Chestnut St. to Upland Road - Ivanhoe Lane is off Upland Road.

BEAUTIFUL NEW CAPE

Four bedrooms; 2 full baths; 22' x 24' living room with fireplace; formal dining room; family room; 2-car garage. Lovely country setting but within walking distance of town. Buy now . . . be ready to move into it in 3 weeks.

CHOICE LOTS FOR SALE
If you don't have a contractor for a friend, I'll build it for you!

For That Colonial Touch In Home Building
CALL
SAM J. DeSALVO
1 RESERVATION RD. ANDOVER
475-2469

NOW SERVING THE ANDOVER AREA

THOMPSON SEWER SERVICE

● SEPTIC TANKS ● DRYWELLS ●

● DRAINAGE LINES CLEANED ●

603-898-7016

NORTH ANDOVER
Originally Built about 1750

PERFECT FOR FARMING OR RIDING ENTHUSIASTS

This 5 bedroom, Colonial frame house has a fireplaced den with exposed beams, as well as a study, fireplaced living room, formal dining room, sunny kitchen, 2½ baths, utility room, and screened-in porch. Wide board floors, ample closets and storage space throughout. There are two barns, a three car garage, and a possible guest apartment as well, on 10 acres with open fields, a pond and an apple orchard. $65,000

NORTH ANDOVER -
New Garrison, ready for September. Four spacious bedrooms, fireplaced family room with sliding doors to deck. Wooded acre lot offers much privacy. A real value at $48,500

NORTH ANDOVER -
Just listed: 3 bedroom brick Cape in A-I condition inside and out. Family kitchen, large dining room, den and fireplaced living room. $45,000

DOWN EAST REALTY
475-6333
166 NO. MAIN ST. ANDOVER

The aurochs, ancestor of our domestic cattle, was abundant in Germany at the time of Julius Caesar; Charlemagne hunted it near Aix-la-Chapelle in the 9th century. By the 15th century it survived only in Russia and Poland in the Jaztorowka Forest where the last one died in 1627 despite efforts to preserve them, according to the Massachusetts Audubon Society.

Help Wanted

Career Opportunity for Andover Resident

How long will it take in your present occupation to DOUBLE your current income?
Do you want your own business with no capital investment?
Do you desire true independence and unlimited income?
Do you wish to qualify for a Management Position within one year?
Telephone or write for interview:

Cornelius J. Flynn, Branch Manager

SUN LIFE ASSURANCE CO. OF CANADA
LAKESIDE OFFICE PARK – DOOR 1
ROUTE 128 & NORTH AVENUE
WAKEFIELD, MASS. 01880; 245–9200

Help Wanted Male

cg

Process Camera Technician

Our newly formed type division at 66 Concord Street is now staffing to meet our increasing requirements for type.

Compugraphic is the growth leader in the field of computerized phototypesetting equipment. Recently, we have expanded into type designing and production. This expansion has created a new opening for an individual who would like to do some professional growing with us.

We require a minimum of 5 years experience in all areas of photography and a working knowledge of all phases of process camera operations and capabilities. Familiarity in microphotographic tolerances and techniques extremely helpful.

We can offer an excellent starting salary and highly competitive benefits including: profit sharing, paid vacations, 10 paid holidays, paid sick leave, paid life insurance, BC/BS, Master Medical.

Call, write or visit Mike Hennessey at 944–7806.

compugraphic
Industrial Way
Wilmington, Mass. 01887
An Equal Opportunity Employer

compugraphic
COMPUTER TYPESETTING SYSTEMS

SPACIOUS SPLIT-ENTRANCE RANCH $35,000

Features: Large, wall to wall carpeted living room and dining area; kitchen with built-ins and generous eating area; three well-planned bedrooms; 1½ bathrooms; lower level panelled L-shaped family room. Located in an area Located in an area of comparable homes. Shown by prior appointment.

JOHN HEWITT
REALTORS
"Multiple Listing Service"
475-0973 Eves. 475–1088 or 475–1834
40 ESSEX STREET, ANDOVER, MASS. 01810
-- Real Estate - Our Only Business --

READ USE CLASSIFIED ADS for fast results

Summer Cottages For Sale n

MEREDITH, N. H. - ON Winnepesaukee, 2 bedroom cabin, choice waterfront, sandy beach, $23,000. Call 475-4950. n-Ag-27

LOTS FOR SALE

HALF ACRE LOT of land, North Conway, N. H. - tree-studded ski chalet lot. Call 688-6298. -Ag-27

CALL 475-1943 FOR OUR AD TAKER

"We paint your home as if it were our own."

Colonial Painting Contractors

INTERIOR & EXTERIOR

Residential – Commercial

PAPER HANGING

104 RED SPRING RD., ANDOVER

475-8255

For Rent—Apts. and Flats o

ANDOVER, SUB-LET - October 1st to March 31st, Two bedroom, large living room, 1-1/2 baths, kitchen with dishwasher, disposal, air conditioning, many extras. $225.00 a month. Call after 4 P.M. 475-0276. o-Ag-27

– WANTED –

Executive Secretary to work from home for traveling executive. Typing, dictation and telephone correspondence. Please reply –

P. O. Box 158, Andover, Mass.

For Rent—Apts. and Flats o

ANDOVER - NEAR PHILLIPS Academy. We have 1 apartment available in a very desirable apart-house. Large living room, bedroom, kitchen with dishwasher; heat included, air conditioned, $175. Hashem Realtors, 203 Main Street, North Reading. 944-3949. o-Jy-2-9-16-23-30-TF

SALEM, N. H. - NEW Apartments, Studio. 3-1/2 - 4-1/2 rooms. Heated, parking, appliances. Excellent location. Near transportation, shopping. Tiffany Apartments, $140 up. Manager, 101 Forest Lane, No. 3. 1-603-893-3838 or 893-0789. o-Ag-27; S-3-10-17

WANTED

SECRETARY

New Company Locaetd In Andover – is seeking a very personable, expereinced secretary for a two girl office. Shorthand necessary. Pleasant working conditions, some evening work required.

Please reply with brief personal resume including work experience and salary desired to: – **PRESIDENT, Post Office Box 1375, Andover, Mass. 01810.**

New Owners Wanted

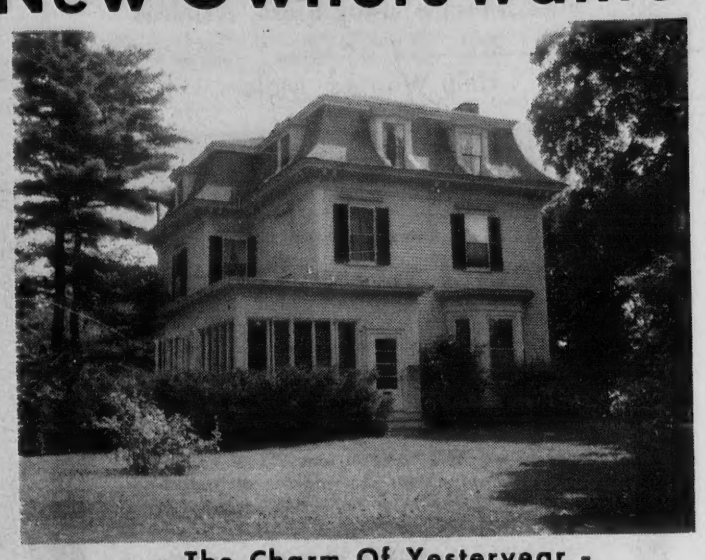

The Charm Of Yesteryear -

Victorian Charm. Graciousness and abundant space – 12 room home – 35 foot living room with fireplace. SECOND FLOOR: Five bedrooms and 2 baths. THIRD FLOOR: Four bedrooms and one bath – Barn.

Exclusive New Listing
$65,000

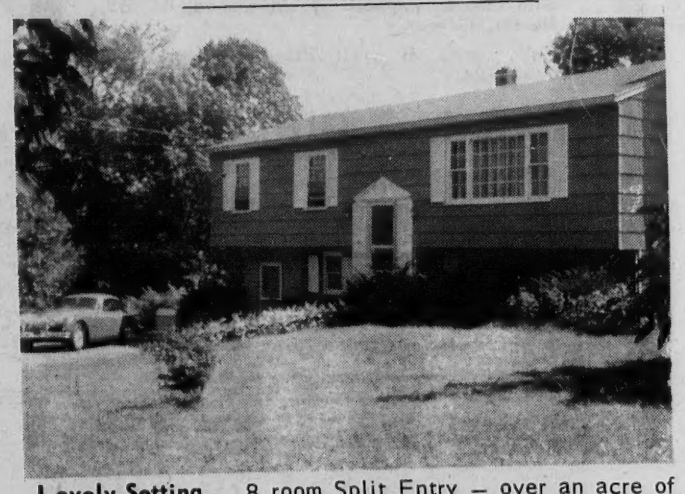

Lovely Setting – 8 room Split Entry – over an acre of land – 1½ baths – family room plus den. Assume 5½% mortgage.

M.L.S. Exclusive
$34,900

Three Year New Custom Garrison House – 4 bedrooms – 2½ baths – formal dining room – large old fashioned kitchen with NEW fashioned equipment – family room – 2 car garage – Plenty of trees and nice landscaping.

Immediate occupancy – Owner Transferred
$48,900

The LEE DODD Realty
30 PARK STREET, ANDOVER
475-8543
RITA DOLAN – 475–1704
CATHERINE BRUNO – 475–4759
ROGER COLLINS – 475–3243
We Have Many More Listings – Do Call!

ANDOVER

Well-built, well-kept home in desirable location. Main level has large fireplaced living room and dining area with luxurious carpeting and two large thermopane picture windows giving exceptional four-season view; master bedroom; extra bedroom or den; 11 x 13 kitchen plus ½ bath. Upstairs: two large bedrooms, full bath. Finished playroom in walk-out basement. Laundry room. Sundeck overlooks natural wooded area and affords real privacy. Excellent closet and storage space. 2-car garage. Convenient to Rtes 93 – 495. Owner retired, moving South. **$44,000**

CALL OWNER - 475-0383

ANDOVER

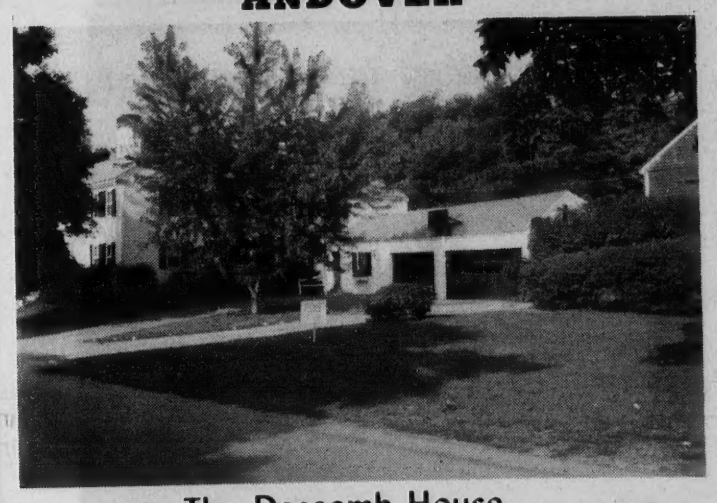

The Dascomb House
Circa 1700

Charming old New England farm house. Nine rooms in main house – plus attached green-house. Work shop, 3 car garage, plus barn, modern in-law apartment; 20 x 40 swimming pool, out-buildings. 1.26 acres of private grounds – convenient to Route 93. **$65,000**

Douglas N. Howe
REALTORS
52 Main Street Andover 475-5100
Nancy Mundy, 475–4025

NORTH ANDOVER

MOVE RIGHT IN – This 4 bedroom home is just the one for you. There is a fireplaced living room, formal dining room and a spacious kitchen. This home is located on a tree studded acre lot in a young neighborhood.

Call For Details

PRICE $39,900

BERNARDIN REAL ESTATE Inc
15 CENTRAL ST., 475-3415 ANDOVER
EVENINGS, Mrs. Doucet, 475–5737

Real Estate Brokers

TO BUY OR SELL Real Estate Call The Lee Dodd Realty, 22 Park Street, Andover, 475-8543.

DOUGLAS N. HOWE, Realtor, 52 Main Street, Andover. Phone 475-5100, evenings 475-4025 or 475-6331. u-F-29-TF

Rooms To Rent

H & H LODGE - Rooms, $12. and $15. per week. Room and board also. Call 664-8530, 110 Haverhill Street, North Reading. op-Jy-24-TF

Wanted Automobiles

AUTOMOBILES PICKED UP - For junk, free of charge. Call 686-5884 - 24 hour service. v-v-S-4-11-18-25-TF

Wanted to Buy v

ANTIQUES - OR ANYTHING old, Marble-top, Walnut Grape and Rose carved Furniture, Glass, China, Silver, Jewelry, Clocks, Prints, Frames, Guns, Coins, Furniture, Etc., William F. Graham Jr., 165 Golden Hill Ave., Haverhill, Mass. Tel. Haverhill DRake 2-3708. Will call to look. v-TF

ANTIQUES - BUYING PICTURE frames, brass beds, trunks, fancy dishes, pocket watches, jewelry oriental rugs, marble-topped furniture, mahogany reproductions, ball and claw furniture. 688-3072. v-M-3-10-17-24-TF

ANTIQUE FURNITURE, COINS, glass, lampshades. Call any time Jim's, 323 Broadway, Lawrence, next to King-Size Sandwich. 682-9171 or 898-4797. v-F-23-TF

Automobiles y

COMET CYCLONE, 1964. v-8; 4 on the floor; bucket seats; tachometer; power steering; power brakes. Good condition. $700. 475-4686. y-Ag-27

1963 THUNDERBIRD - EXCELLENT condition. Power brakes, steering and windows. Maroon, black vinyl interior. $400. Call 685-1419. y-Ag-27

1968 TRIUMPH SPITFIRE MK III; 2 tops, wire wheels, new tires, excellent mechanical condition. Call 475-2812 after 12:00 for appointment. y-Ag-6-TF

Andover Business For Sale

Well established
FLORIST SHOP

Prime location. Includes stock, and equipment. Owner moving

The LEE DODD Realty
30 PARK ST. ANDOVER
475-8543

fast
sults

nt—Apts. and Flats o

ER - NEAR PHILLIPS y. We have 1 apartment e in a very desirable apart- Large living room, bed- kitchen with dishwasher; cluded, air conditioned, ashem Realtors, 203 Main North Reading. 944-3949. o-Jy-2-9-16-23-30-TF

N. H. - NEW Apartments, 3-1/2 - 4-1/2 rooms. parking, appliances. Ex- location. Near transporta- hopping. Tiffany Apart- $140 up. Manager, 101 t Lane, No. 3. 1-603- 8 or 893-0789. o-Ag-27; S-3-10-17

eal Estate Brokers

TY OR SELL Real Estate The Lee Dodd Realty, 22 Street, Andover, 475-8543.

AS N. HOWE, Realtor, 52 Street, Andover. Phone 00, evenings 475-4025 or 1. u-F-29-TF

Rooms To Rent

H LODGE - Rooms, $12. 5. per week. Room and also. Call 664-8530, 110 ill Street, North Reading. op-Jy-24-TF

Wanted Automobiles

MOBILES PICKED UP - For ree of charge. Call 686-5884 ur service. v-v-S-4-11-18-25-TF

Wanted to Buy v

UES - OR ANYTHING old, -top, Walnut Grape and carved Furniture, Glass, Silver, Jewelry, Clocks, Frames, Guns, Coins, iture, Etc., William F. n Jr., 165 Golden Hill Ave., hill, Mass. Tel. Haverhill 2-3708. Will call to look. v-TF

QUES - BUYING PICTURE s, brass beds, trunks, fancy s, pocket watches, jewelry ntal rugs, marble-topped ure, mahogany reproduc- ball and claw furniture. 072. v-M-3-10-17-24-TF

QUE FURNITURE, COINS, lampshades. Call any time , 323 Broadway, Lawrence, to King-Size Sandwich. 171 or 898-4797. v-F-23-TF

Automobiles y

ET CYCLONE, 1964. v-8; 4 e floor; bucket seats; tacho- r; power steering; power kes. Good condition. $700. 4686. y-Ag-27

THUNDERBIRD - EXCEL- T condition. Power brakes, ring and windows. Maroon, vinyl interior. $400. Call 1419. y-Ag-27

TRIUMPH SPITFIRE MK III; ps, wire wheels, new tires, llent mechanical condition. 475-2812 after 12:00 for ap- tment. y-Ag-6-TF

Andover Business For Sale

Well established LORIST SHOP

ime location. Includes ock, and equipment. vner moving

The **LEE DODD** *Realty*

PARK ST. ANDOVER 475-8543

VICTOR VICTOR VICTOR VICTOR VICTOR

Young Family Wanted

Kitchen family room area ideal for toddlers – large formal living room – dining room – 4 bedrooms – 2½ baths – 2 car garage. On lovely wooded circle – move right in. **In the 40s**

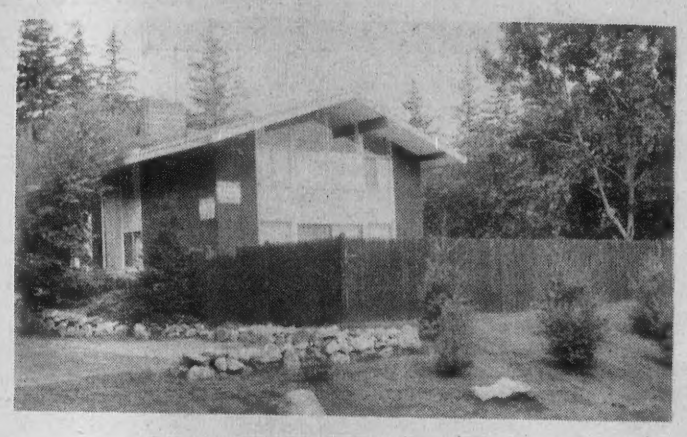

Easy Living

Beautiful Contemporary home in the active young modern. Behind that attractive stockade fencing is a large patio – sand box area and a magnificent swimming pool – old brick – natural wood – beamed ceilings – 4 bedrooms – glass, lots of glass. An exciting home. **In the low 40s**

Stately and Gracious

Lots of space – excellent condition – new birch cabinets in fine kitchen – good eating area – sunny, large living room with fireplace – could be 5 bedrooms – garage. A superb home. **Upper 30s**

Pretty - Young - Bright

Big kitchen with lots of cabinets – room for table plus play pen etc. – mud room – plush olive green carpeting in living room and hall – ½ bath off master bedroom – 2 more good size bedrooms – full basement. **$30,500**

Ranch - Lovely Yard

Very attractive living room with picture windows on two walls – 2 excellent bedrooms plus 3rd room for den or formal dining room – mature trees and shrubs – garage. **$29,900**

Brick Front Georgian Split

A fine home beautifully appointed in lovely wildwood – 3 large bedrooms – screened porch off great kitchen – lower level beautifully finished – stunning lot. **Upper 40s**

Big Home

Loaded with space for family fun – 4 or 6 bedrooms – magnificent new kitchen – family room – the house is in excellent condition – fabulous location – walking distance to Phillips Academy – an easy walk to town – Jr. High and Elementary School – outstanding on today's market. **Priced in the 40s**

Contemporary Split Level

Fantastic amount of space for a modern home – 4 generous bedrooms – very open floor plan with large windows with view of magnificent grounds – family room – much usable finished space in basement. **Priced in the upper 60s**

Academy Area

Elegant Colonial with concrete in-ground swimming pool – first floor family room – plus large recreation room – at home office – 4 bedrooms plus 3 room suite for mother-in-law apartment or children's wing – lovely breezeway – 2 car garage – prime location. **Upper 70s**

VICTOR
The Victor Company
REALTORS
475-2201

So Appealing

Many friends for your youngsters – a neighbor near by – quiet street for bike riding – just minutes to Rte 93 – the house is in spotless condition – 4 bedrooms – large back to front living room – formal dining room – carpeting – beautiful and very usable back yard. **Low 40s**

The Finest of Everything

Went into building this charming 2 story home – fireplaced family room off spectacular kitchen – large formal dining room – back to front living room – carpeting you just sink into – 3 bedrooms – immediate occupancy. **$44,900**

Shawsheen Village

Well maintained 3 bedrooms home – small lot – easy to live in – easy to maintain – formal dining room – built-in bookcases in living room. A hard to find home. **Low 20s**

Bancroft School District

Handsome Split Level with all large rooms – wide entry hall – family room – 3 or 4 bedrooms – 2½ baths – basement – 2 car garage – fantastic Florida room. An exciting and individual home. **Priced in the 50s**